

T.40S. R.8W. W.M.

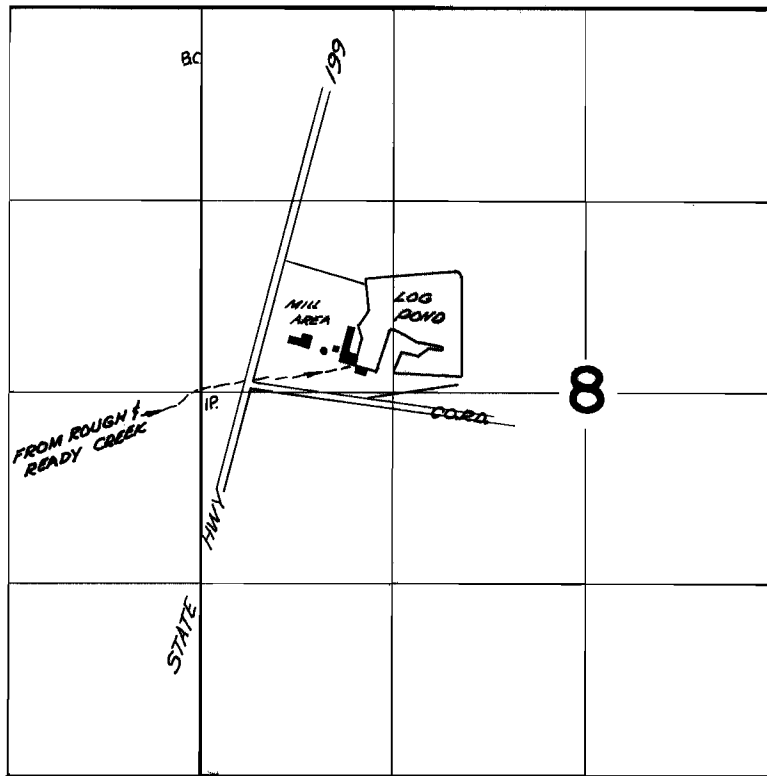

T.40S. R.9W. W.M.

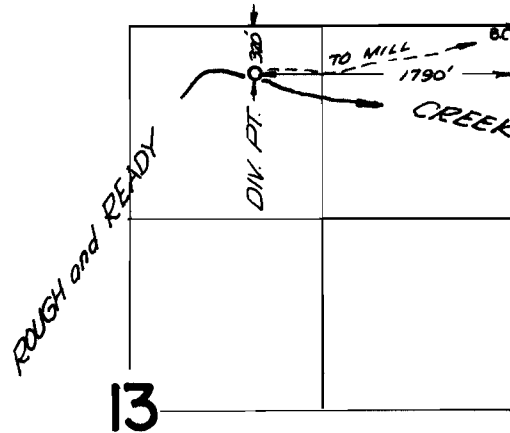

FINAL PROOF SURVEY UNDER

38525 29196
Application No. R.38583 Permit No. R.3881
IN NAME OF

ROUGH and READY LUMBER CO.

Surveyed May 18 1967, by V. Garner

VICINITY MAP

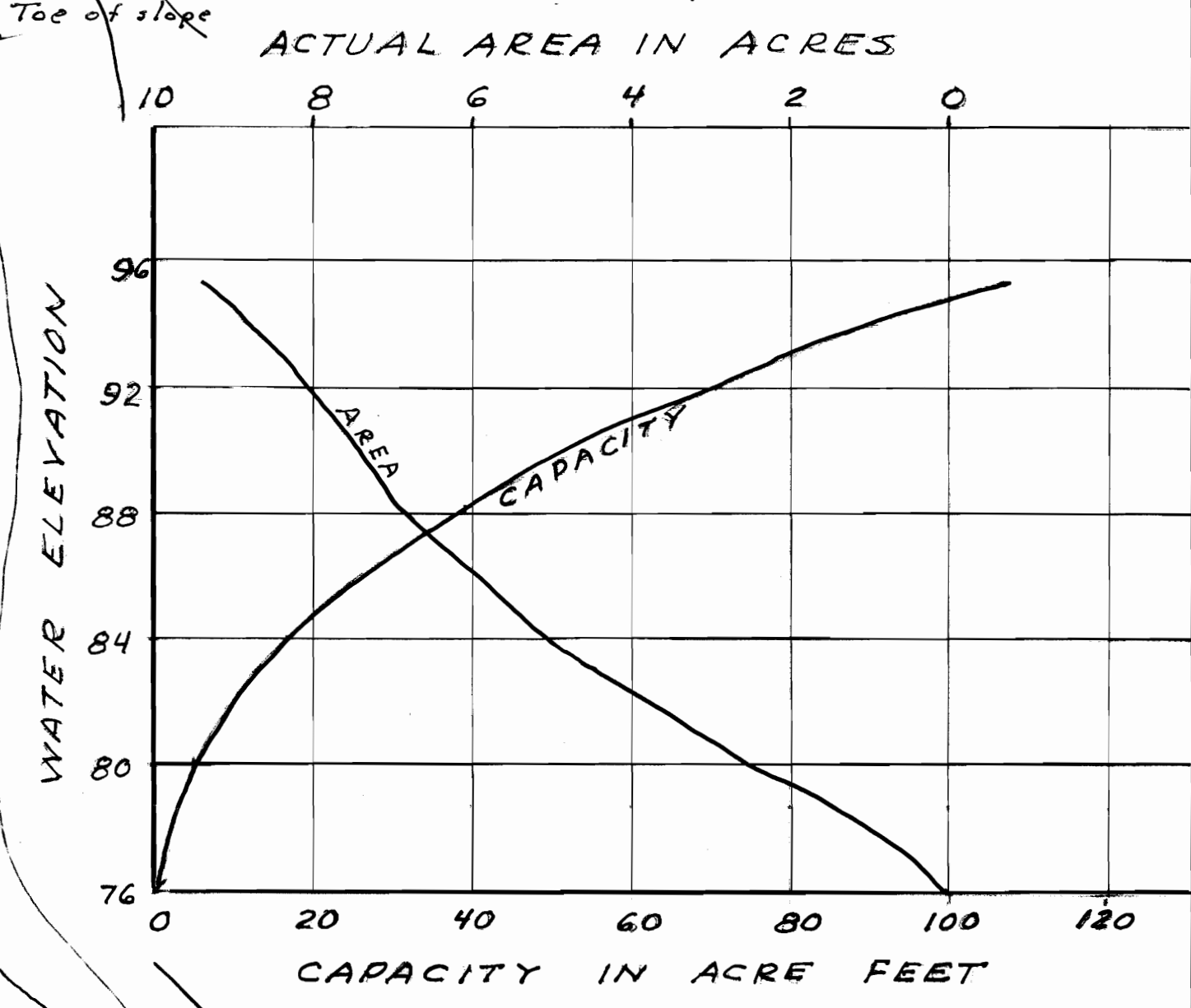
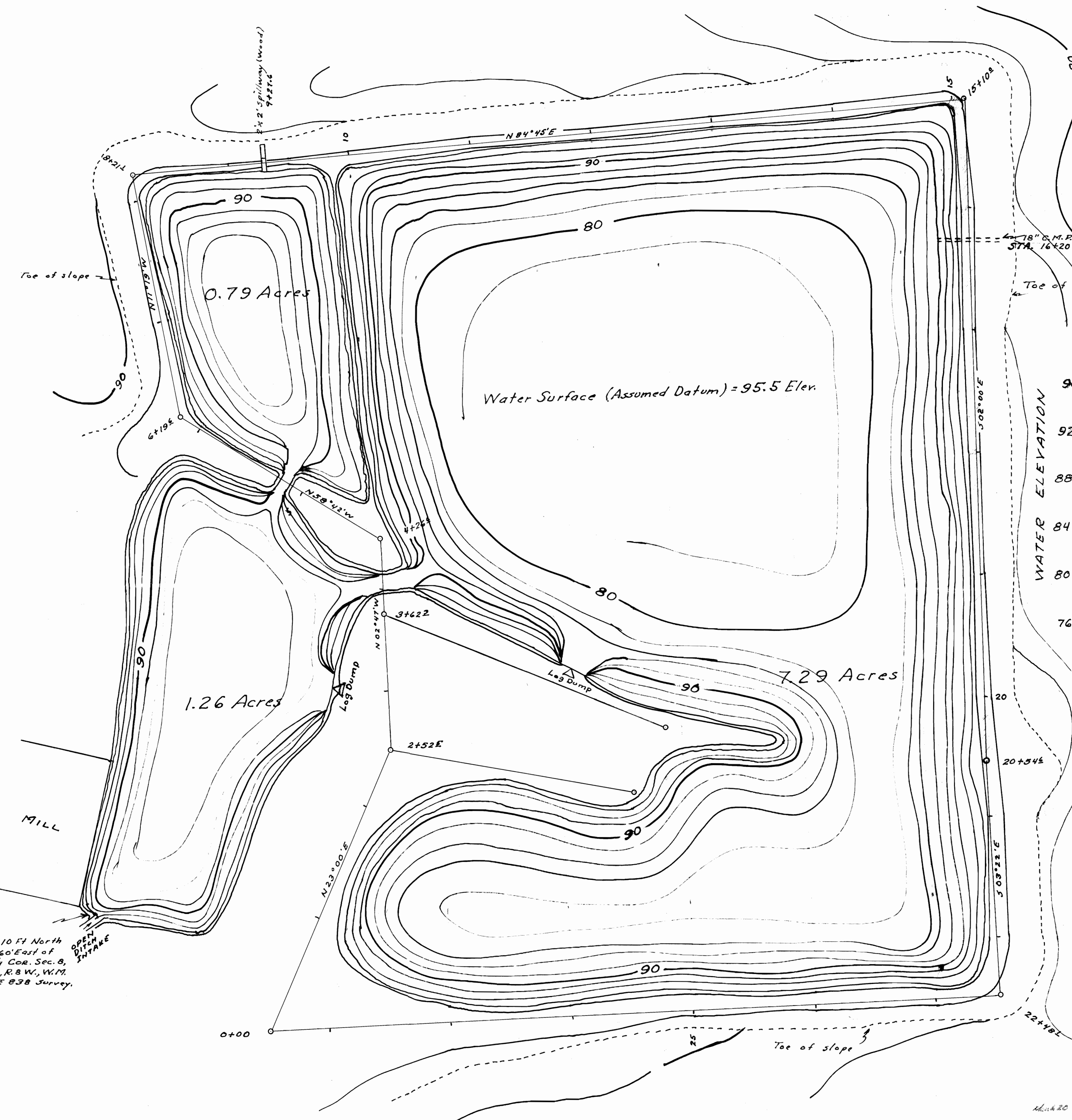
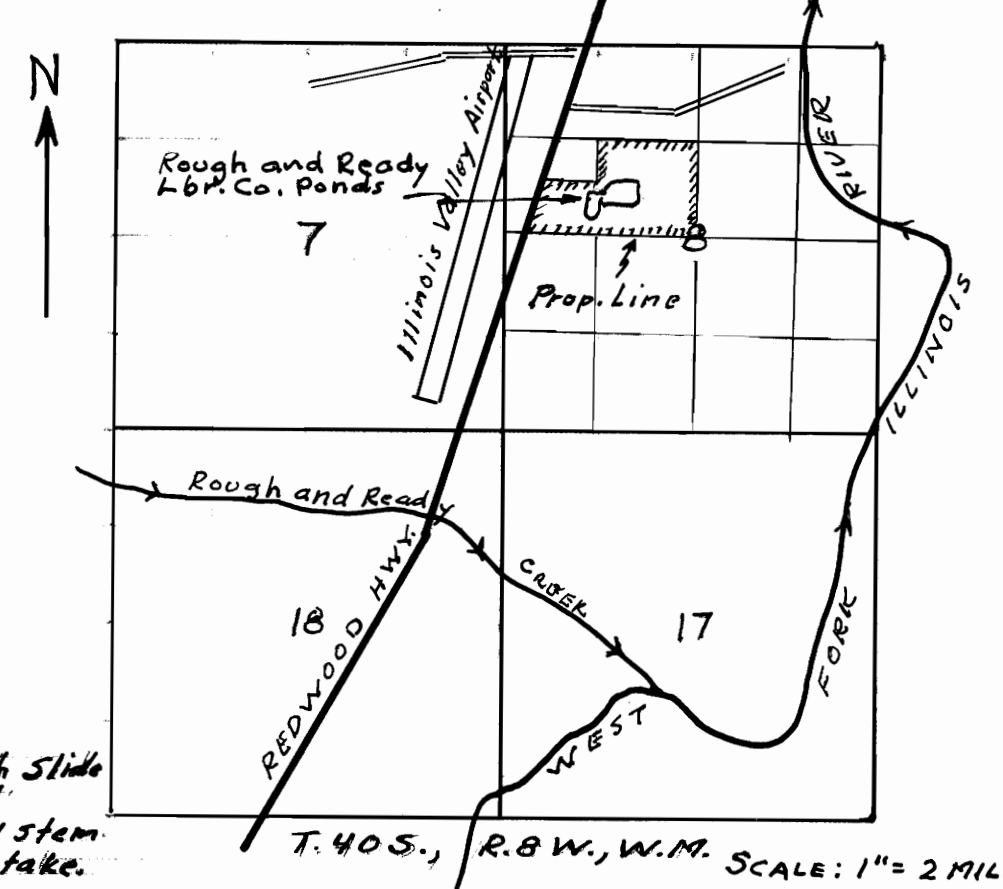

SURVEY OF LOG PONDS
 ROUGH AND READY L.B.R. Co.
 Cave Junction, Oregon
 Located in
 SW 1/4 of NW 1/4, Section 8, T.40S., R.8.W.
 Will. Mer., Josephine County
 Scale: 1" = 50' Oct. 15, 1963



Point 10 Ft North
 and 1060' East of
 West 1/4 Cor. Sec. 8,
 T.40S., R.8.W., W.M.
 Per RE 838 Survey.

Application No R-38583, 38525
 R-3881, 29196

10/20/64
 [Signature]

