

T. 18 S. R. 2 W. W. M.

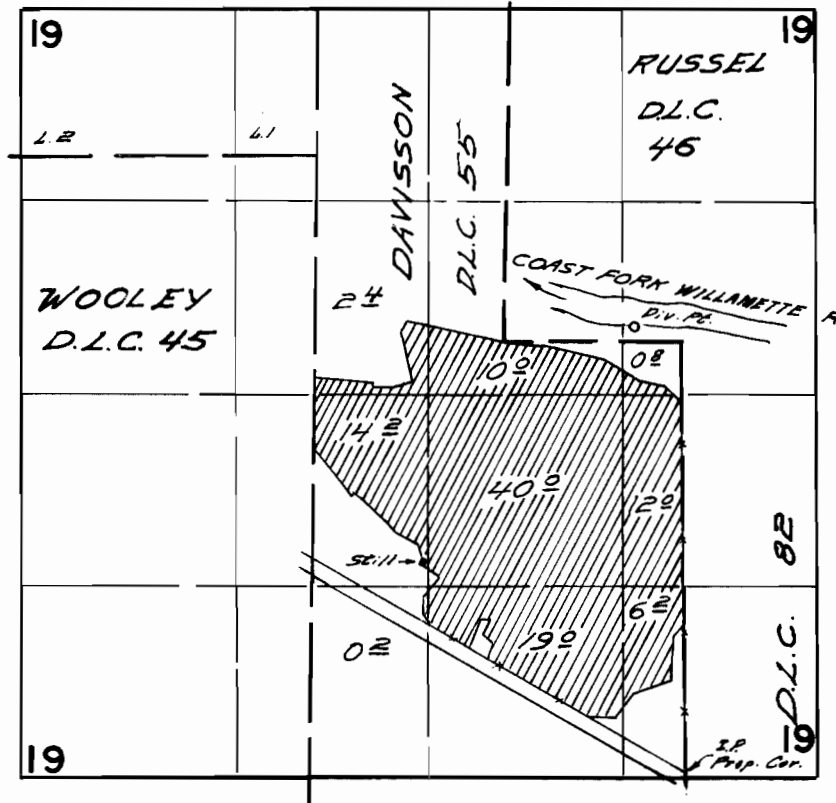

Diversion point located 90 ft. N. & 320 ft. W. from the most easterly N.E. Corner Davisson D.L.C. 55.

FINAL PROOF SURVEY UNDER

Application No. 38204 Permit No. 28467
IN NAME OF

E. G. Gardner Co. Profit Sharing Trust

Surveyed *Sept. 15 1967*, by *W. d. Kuyper*