

G-28497
35173

T.6 N. R.35 E. W.M.

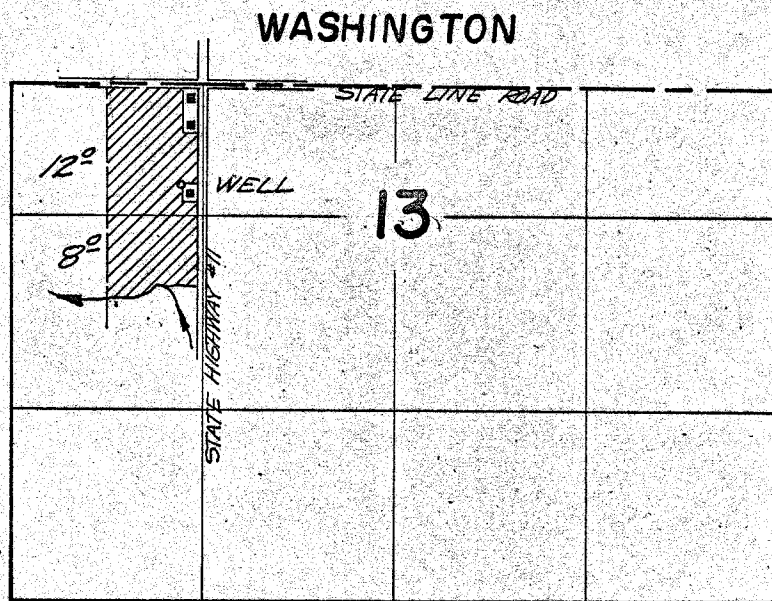

Well located 140 ft. W. of 680 ft. S. from the NE cor.
SW $\frac{1}{4}$, NW $\frac{1}{4}$ of Section 13.

FINAL PROOF SURVEY UNDER

Application No. G-3037 Permit No. G-2849
IN NAME OF

F. G. METZ

Surveyed Oct. 25, 1966, by V. GARNER