

T.3S. R.3W. W.M.

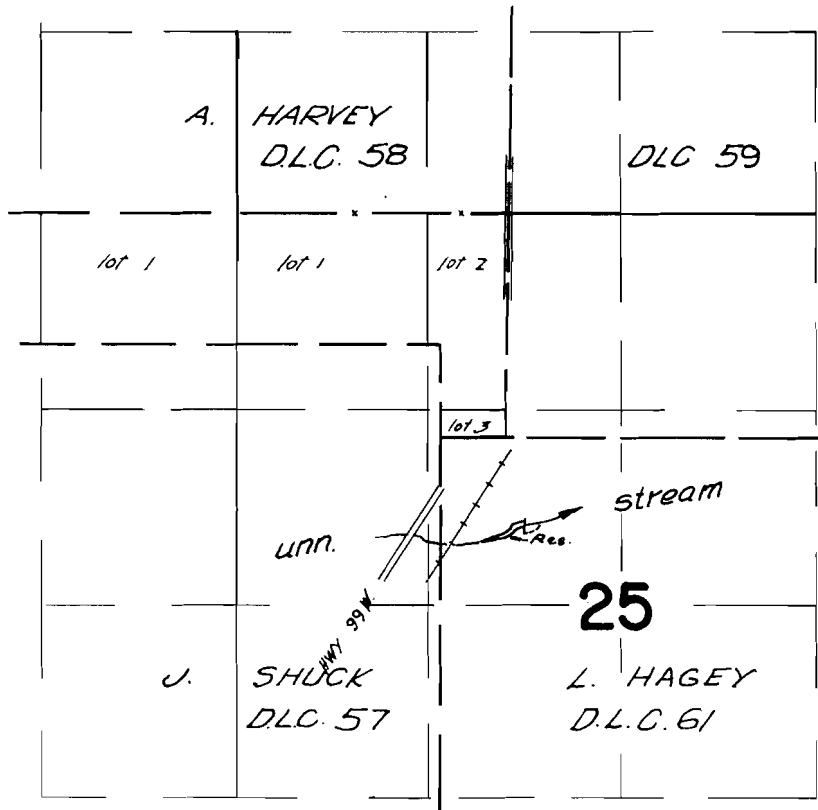

div. pt. located 2140 ft S. and 120 ft E. from
the S.E. corner of A. Harvey D.L.C. # 58

FINAL PROOF SURVEY UNDER

Application No. ^{R-41834} 41971 Permit No. ^{R-4685} 31045
IN NAME OF

..... WILLIAM T. HARDING

Surveyed March 30, 1967, by V. Garner.....