

T. 23 S. R. 30 E. W.M.

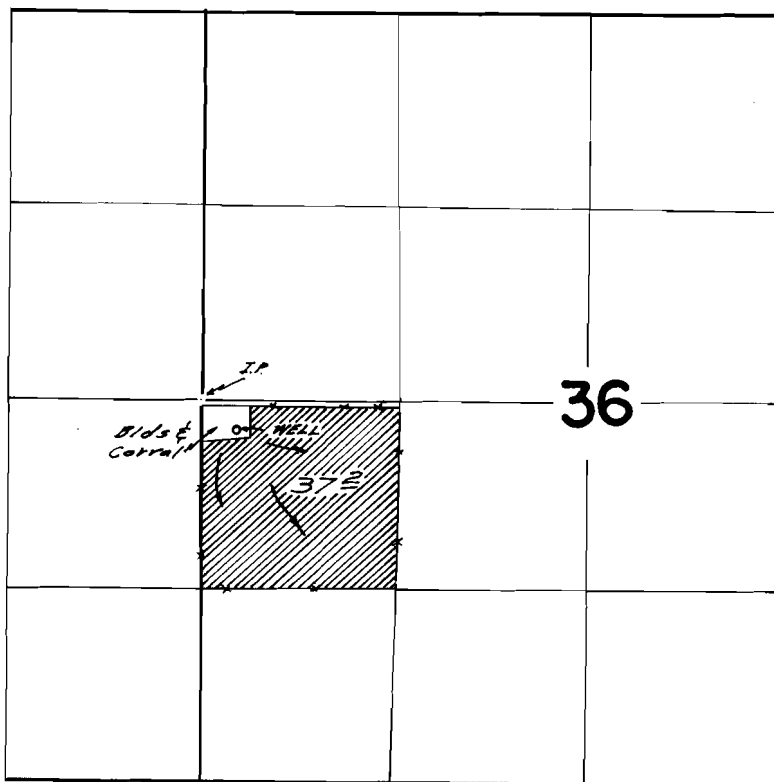

Well located 200 ft. S. & 230 ft. E. from W 1/4 cor Sec 36

**FINAL PROOF SURVEY**  
UNDER

Application No. *G-3034* Permit No. *G-2833*  
IN NAME OF

*Hazel M. Gouldin*

Surveyed Aug. 7, 1967, by *W. J. Ruppert*