

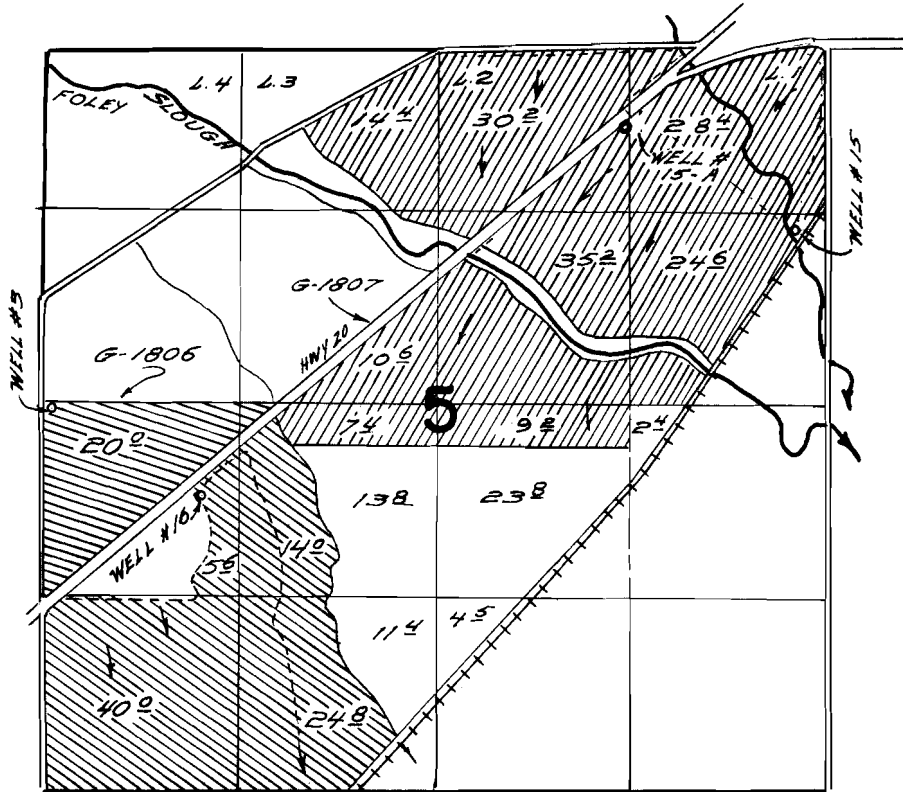



# T. 23 S. R. 31 E. W. M.



WELL #3 LOCATED 400 FT. S. & 80 FT. E.  
 WELL #16 LOCATED 630 FT. S. & 1090 FT. E. BOTH FROM E 1/4 COR. SEC. 5  
 WELL #15 LOCATED 530 FT. S. & 1380 FT. W. BOTH FROM NE. COR. SEC. 5  
 WELL #15 LOCATED 1270 FT. S. & 220 FT. W.

## FINAL PROOF SURVEY UNDER

 &  G-1806  
 G-1807

Application No. G-1970 Permit No. G-1805  
G-1971 IN NAME OF G-1807

Harry Pom

Surveyed Sept. 13 1963 by Carl Baker  
July 28, 1967 W. J. Ruppert