

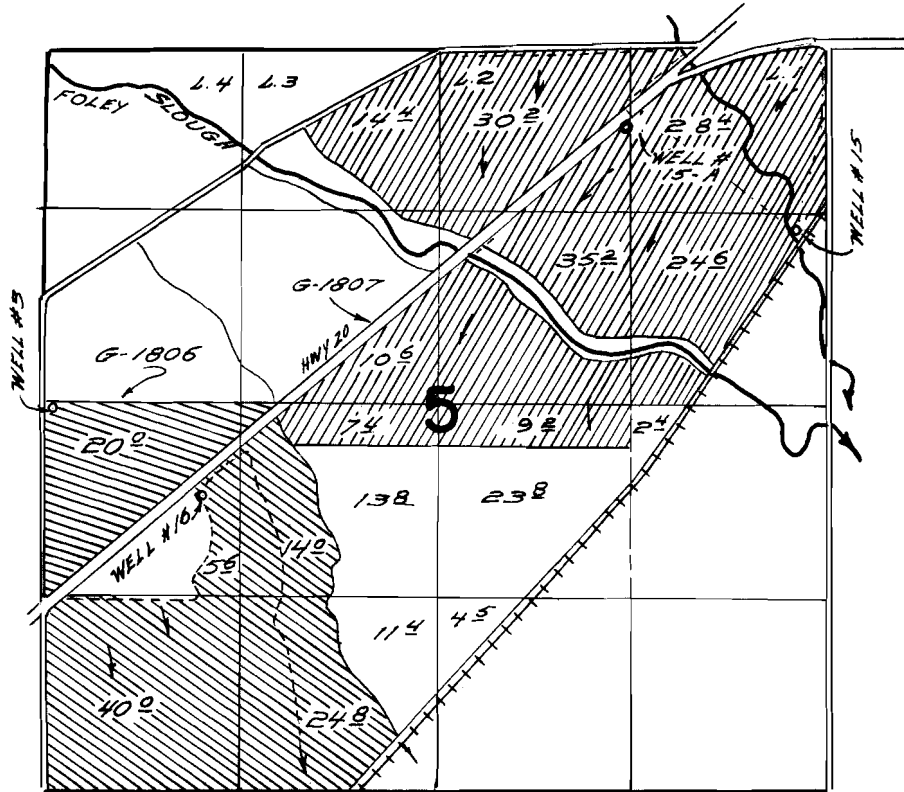

T. 23 S. R. 31 E. W. M.



WELL #3 LOCATED 404 ft. S. & 80 ft. E.
 WELL #16 LOCATED 630 ft. S. & 1090 ft. E. BOTH FROM E 1/4 COR. SEC. 5
 WELL #15 LOCATED 530 ft. S. & 1380 ft. W. BOTH FROM NE. COR. SEC. 5
 WELL #15 LOCATED 1270 ft. S. & 220 ft. W.

FINAL PROOF SURVEY UNDER

 G-1806
 G-1807

Application No. G-1970 Permit No. G-1805
G-1971 IN NAME OF

Harry Pom

Surveyed Sept. 13 1963 by Carl Baker
July 28, 1967 W. J. Ruppert