

T.36S. R.7W. W.M.

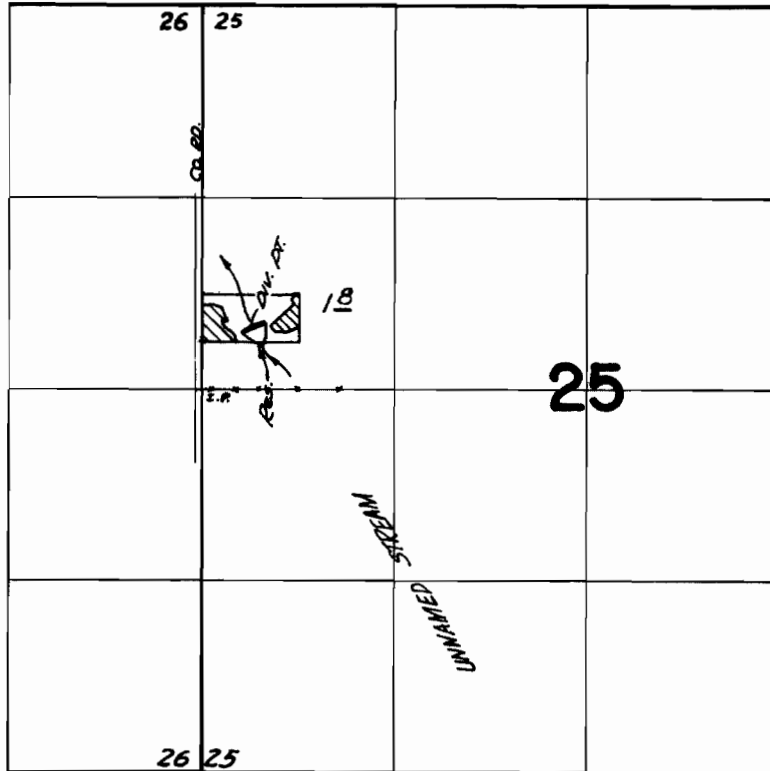

*D.V. pt. located 420 feet N. and 350 feet E.
from the W & corner of section 25*

FINAL PROOF SURVEY
UNDER

Application No. *R-40224* *R-4492*
40225 Permit No. *30001*
IN NAME OF

HERMAN J. DAILEY

Surveyed *May 25*, 1967, by *V. Garner*