

T. 39 S. R. 20 E. W.M.

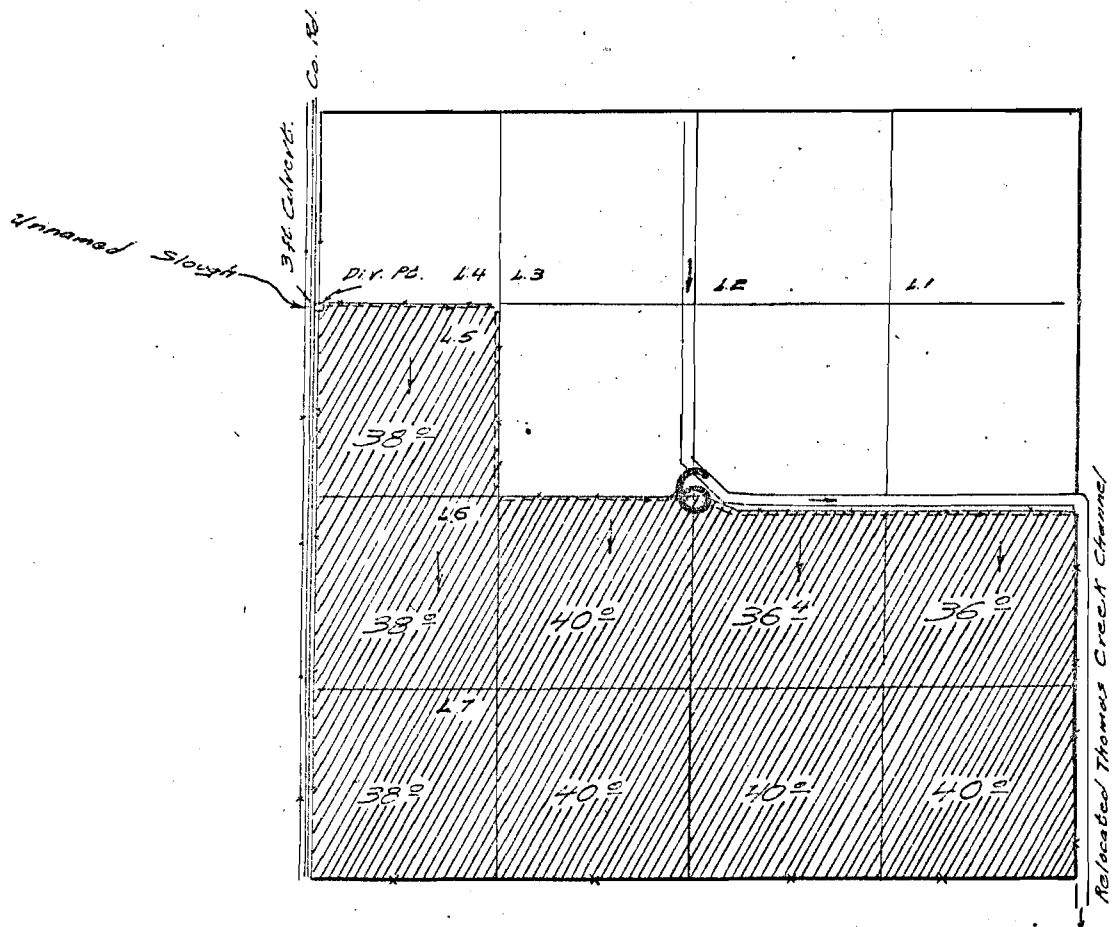

Diversion point located 30 ft. S & 40 ft. E. from the N.W. Corner of Lot 5 Section 6.

FINAL PROOF SURVEY UNDER

Application No. 33840 Permit No. 27309
IN NAME OF

ERWIN ABRAMSON

Surveyed Aug. 31, 1967, by W. J. Ruppert

39-20 ✓