

T.23 S. R.31 E.W. M.

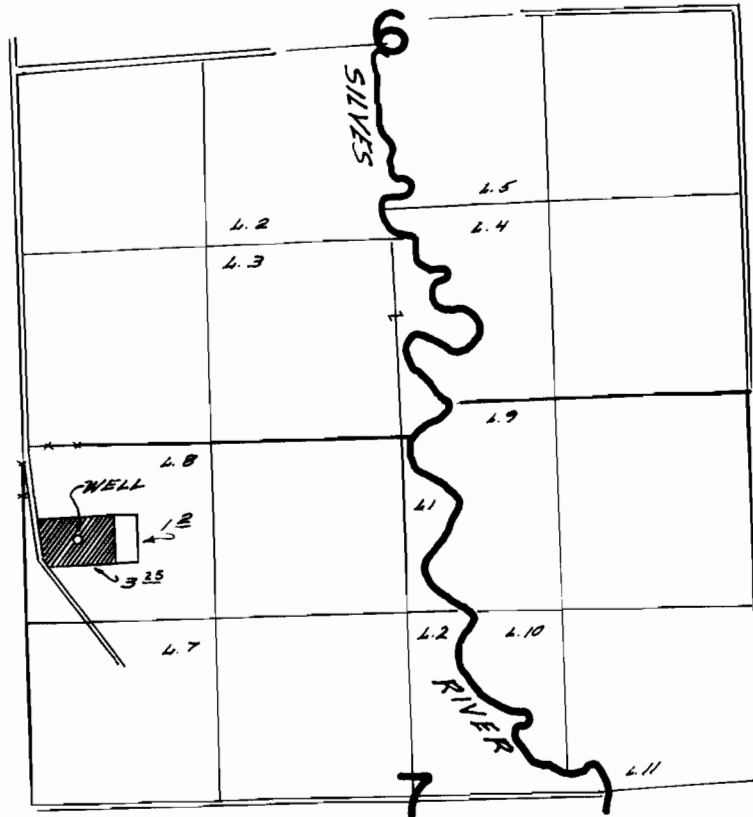

WELL LOCATED 650 S. & 350 E. FROM NW Cor Sec 7

FINAL PROOF SURVEY
UNDER

Application No. G-2697 Permit No. G-2502
IN NAME OF

Nathan E. & Daisy Bradshaw

Surveyed Aug. 1, 1967, by *W. D. Ruppert*