

**LEGEND**

- M Monument and Bench Mark
- IP Iron Pipe
- TH#1 Test Hole
- 2" Tree
- ✕ Stump
- Edge of Brush or Trees
- Centerline
- Property Line
- Line of Easement
- Fence
- Fence or Property Line
- Existing Culvert
- New Culvert
- WV Existing Water Valve
- WV New Water Valve
- GV Existing Gate Valve
- GV New Gate Valve
- ⊙ Existing Manhole
- ⊙ New Manhole
- Existing Inlet
- New Inlet
- Existing Catch Basin
- New Catch Basin
- S Existing Sanitary Sewer
- S New Sanitary Sewer
- SS Existing Storm Sewer
- SS New Storm Sewer
- W Existing Water Line
- W New Water Line
- G Existing Gas Line
- G New Gas Line
- P Existing Power Line
- P New Power Line
- T Existing Telephone Line
- T New Telephone Line
- ⊕ Existing Power or Telephone Pole
- ⊕ New Power or Telephone Pole
- ⊕ Existing Street Light
- ⊕ New Street Light
- ⊕ Electrical Manhole
- ⊕ WM Existing Water Meter

to a point on the Abernethy D.L.C. line at the East R/W. line of Forsythe Road; Iron pipe found. H&D)

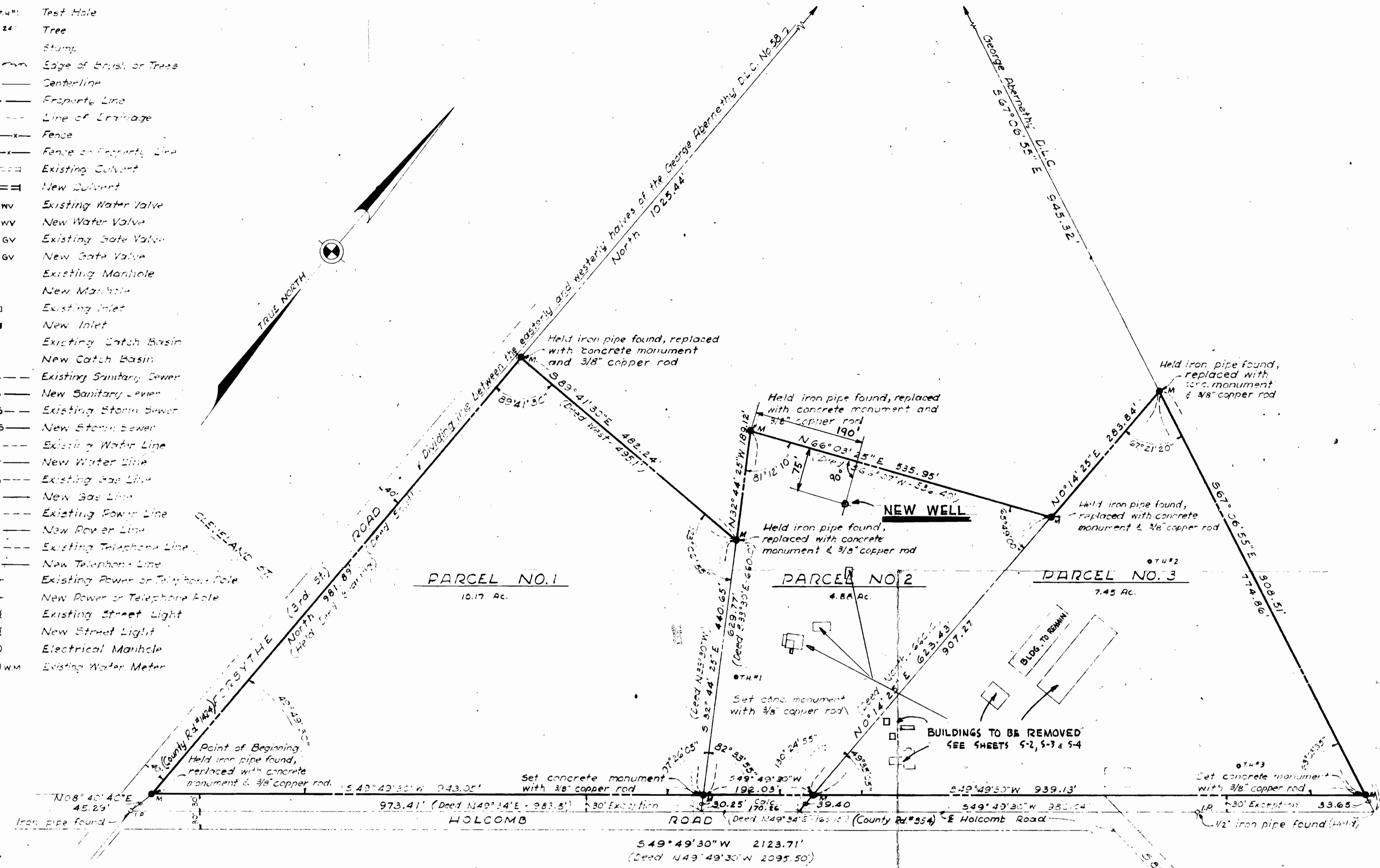

**PROPERTY LINE MAP**

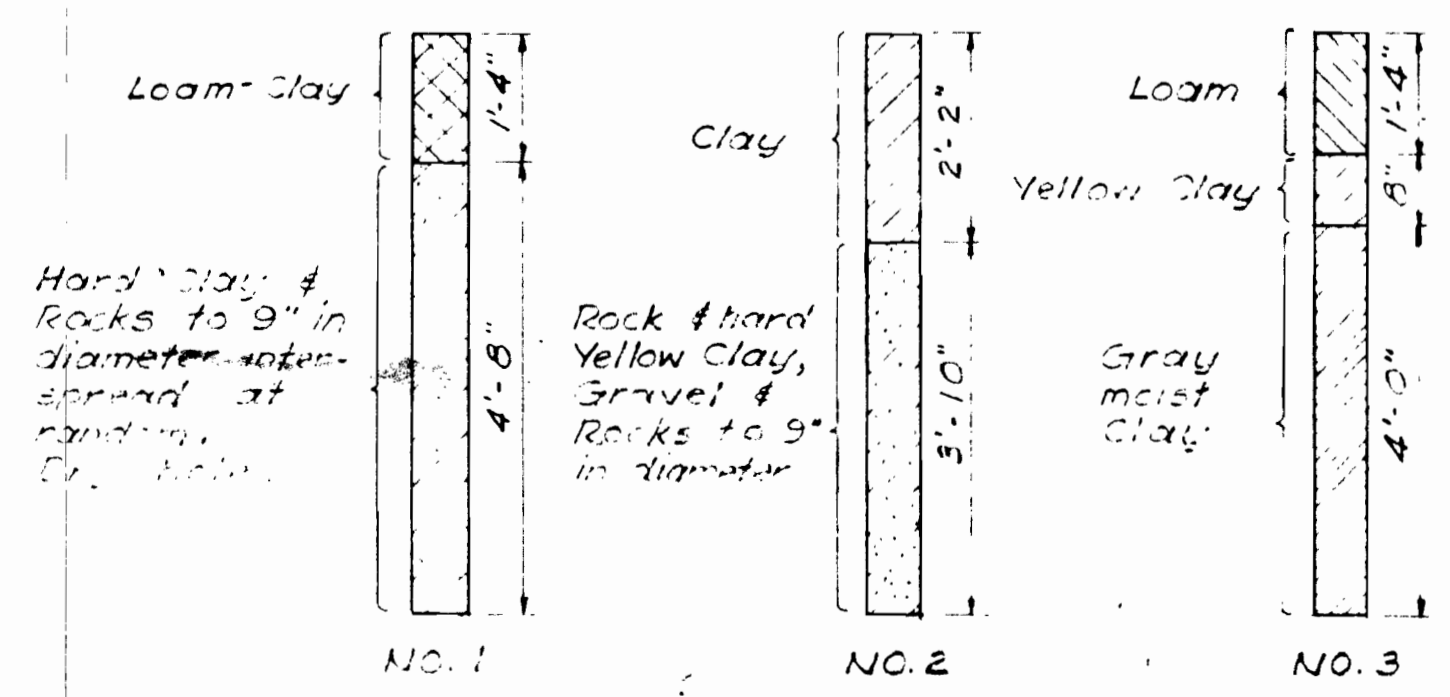
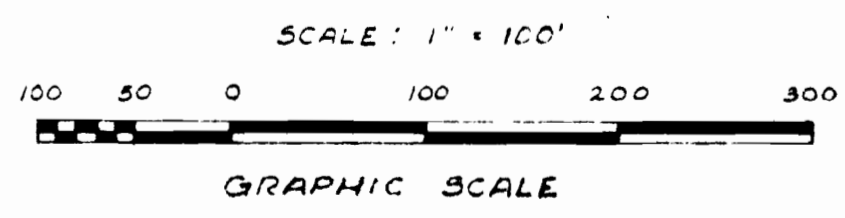

**TEST HOLE LOG**

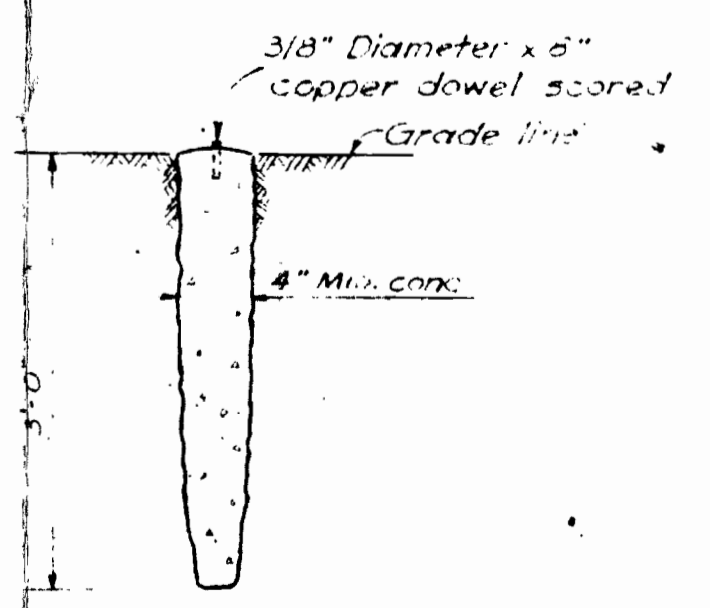

**TYPICAL MONUMENT AND BENCH MARK DETAIL**

I hereby certify that the land represented on this map is a true and accurate copy of the boundary survey of a portion of the George Abernethy D.L.C. #58 a Section 28, T2S, R2E, W1M, Clackamas County, Oregon.



Approved: G-2540  
Permit No. G-2361

DATE	NO.	REVISION	BY
<b>STEVENS &amp; THOMPSON</b> Consulting Engineers PORTLAND, OREGON SEATTLE, WASHINGTON			
<b>DEMOLITION SITE PLAN</b>			
<b>CLACKAMAS COUNTY HOUSING DEVELOPMENT</b>			
THE HOUSING AUTHORITY OF THE COUNTY OF CLACKAMAS, OREGON			
OREGON CITY, CLACKAMAS COUNTY, OREGON			
SURVEYOR: STEVENS & THOMPSON		PROJECT: ORE 1-4	
DESIGNED C.R.R.	APPROVED BY: <i>Stevens &amp; Thompson</i>	SHEET OF	
DRAWN G.H.W.	SCALE 1" = 100'	51	
CHECKED C.R.R.	DATE 8-16-62	FILE 21-P-40-4880	