

T.4S.R.IW.W.M.

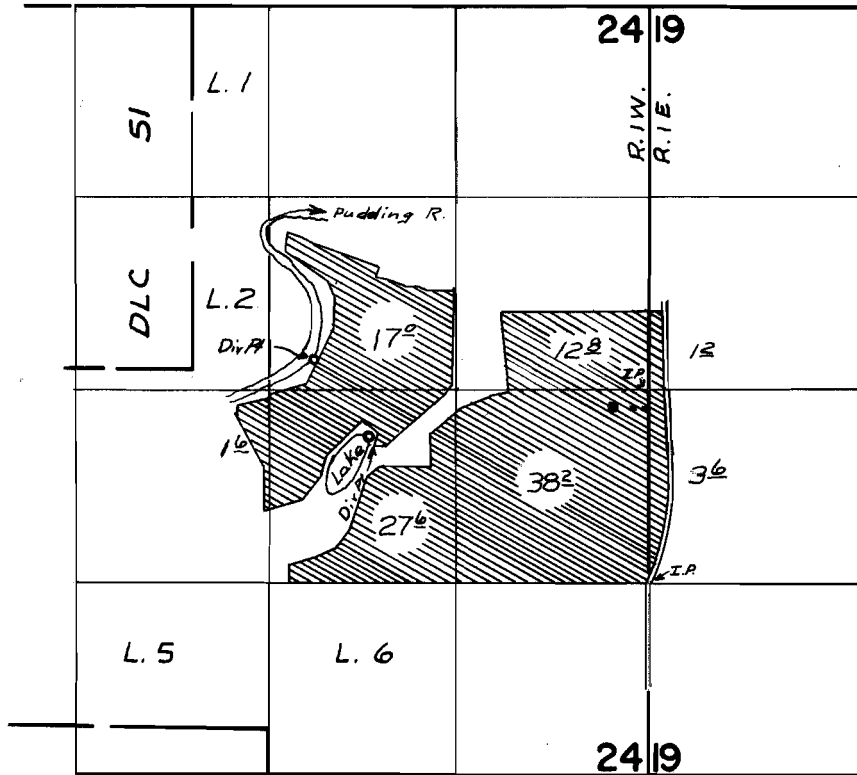

*Pudding R. Div. Pt. located 200' N + 2300' W ^{1/4} E ^{1/4} Cor Sec 24
 Lake Div Pt located 320' S + 1930' W ^{1/4} E ^{1/4} Cor Sec 24*

FINAL PROOF SURVEY UNDER

Application No. 40260 Permit No. 30017
 IN NAME OF

Ernest F. Blum

Surveyed Oct. 18, 1967, by W. J. Ruppert