

T. 3 S. R. 2 E. W. M

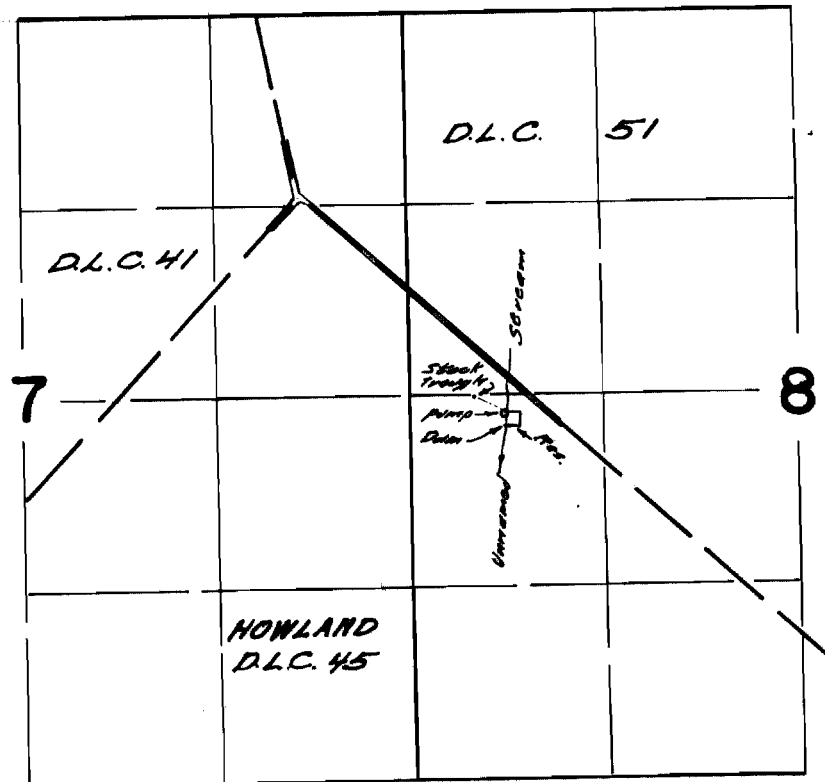

Diversion point located 1490 N.S. & 1370 N.S. from the most northerly corner Howland D.L.C. 45

FINAL PROOF SURVEY UNDER

R-41195

R-4603

Application No. 41196... Permit No. 30615
IN NAME OF

BILL W. SAVAGE

Surveyed July 7, 1967, by *H. C. Ruppert*