

# T. 3 S. R. 2 E. W. M

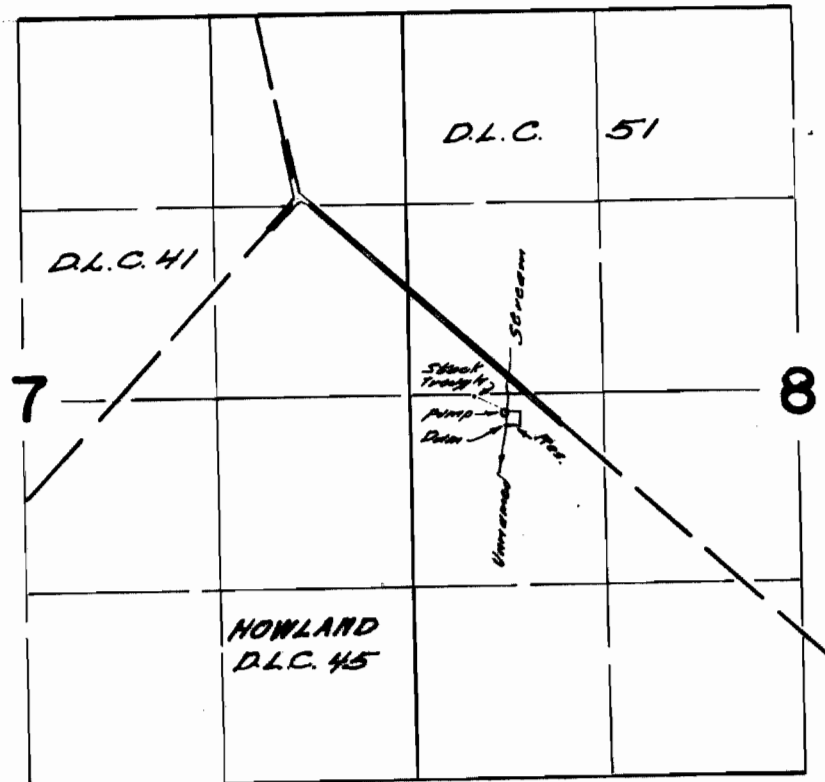

*Diversion point located 1420 N.S. & 1370 N.S. from the most northerly corner Howland D.L.C. 45*

## FINAL PROOF SURVEY UNDER

R-41195

R-4603

Application No. 41196... Permit No. 30615  
IN NAME OF

*BILL W. SAVAGE*

Surveyed July 7, 1967, by *H. C. Ruppert*