

T. 27 & 28 S. R. 4 & 5 W. W.M.

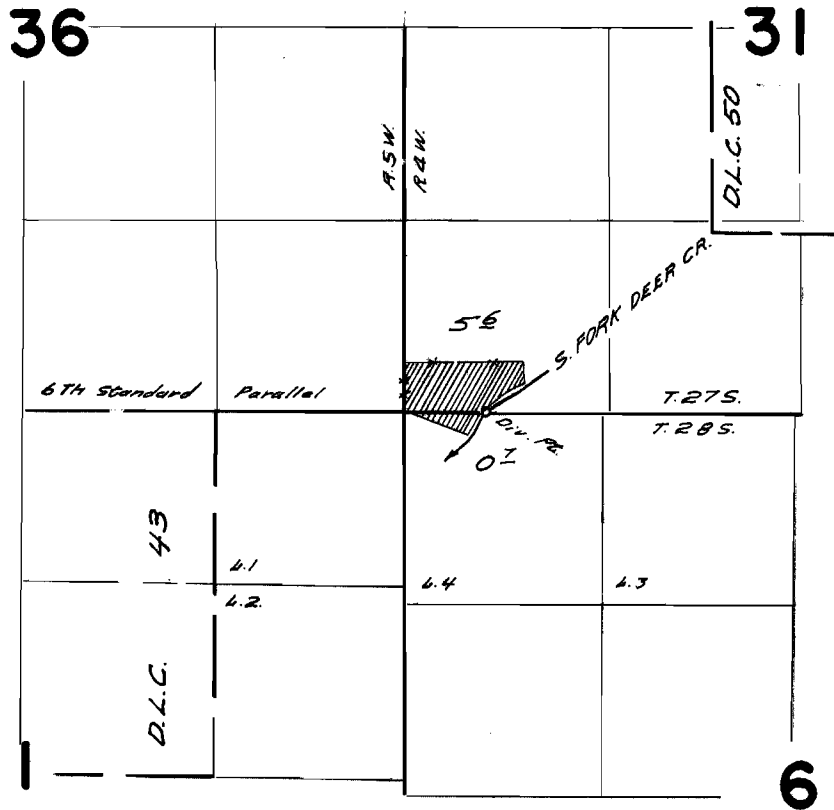

Diversion point located 550 ft E. & 10 ft N. from S.W. Cor. Sec. 31

FINAL PROOF SURVEY
UNDER

Application No. 38688 Permit No. 28817
IN NAME OF

DA Devitt

Surveyed April 20, 1967, by W. J. Ruppert