

T. 26 S. R. 2 W. W. M.

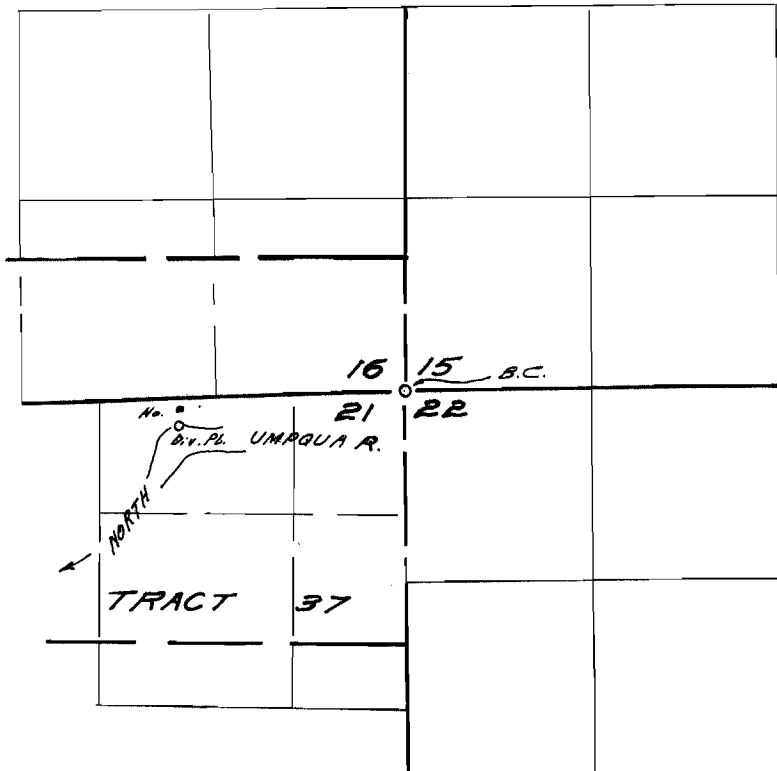

Diversion Point located 250.56 S. & 1560.96 W. from  
N.E. Cor. Sec. 21.

**FINAL PROOF SURVEY**  
UNDER

Application No. 39833 Permit No. 29655  
IN NAME OF

L. W. Riley

Surveyed June 7, 1967, by W. J. Ruppert.