

T. 26 & 27 S. R. 6 W. W.M.

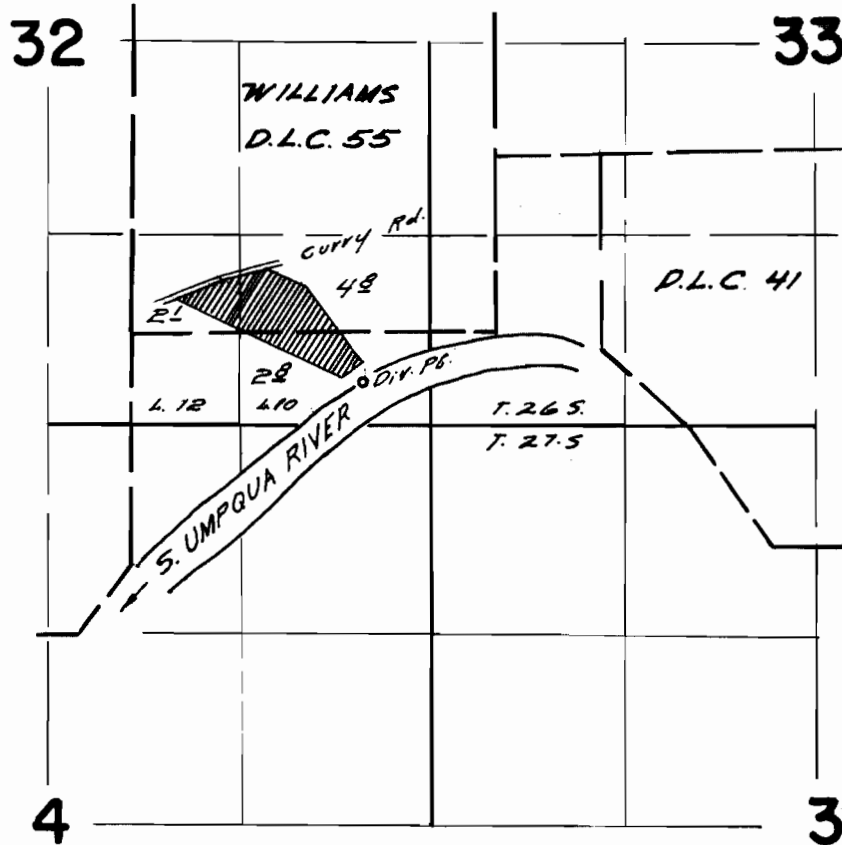

Diversion P.B. located 4800 ft. E & 2330 ft. S.
From W. 1/4 Cor. Sec. 32

FINAL PROOF SURVEY
UNDER

Application No. 40269 Permit No. 30082
IN NAME OF

Frederick F. & Marilyn P. Oestman

Surveyed July 11, 1967, by W. J. Ruppert