

T. 28 & 29 S. R. 6 W. W.M.

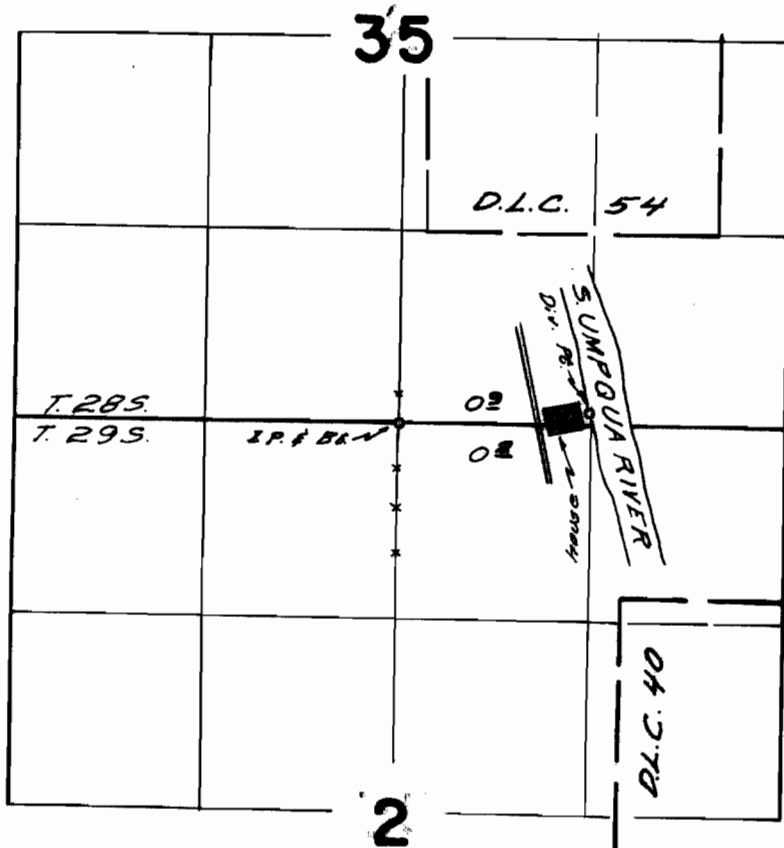

*Diversion point located 80.96 N. & 1290 ft. E. from  
South 1/4 Corner Section 35.*

**FINAL PROOF SURVEY**  
UNDER

Application No. 41265 Permit No. 3077R  
IN NAME OF

*Hubert O. & Vila G. Smith*

Surveyed *July 10*, 1967, by *Wd. Ruppert*.