

T. 23 S. R. 32 E. W.M.

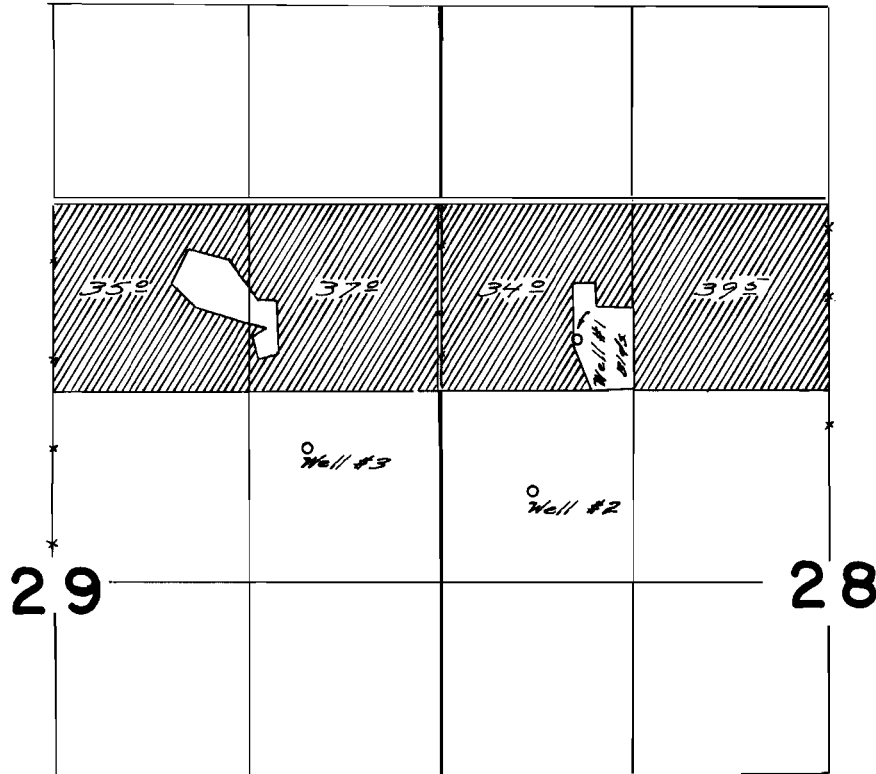

Wells located from N.W. Corner Sec. 28
#1 950 ft. S. & 950 ft. E.; #2 2000 ft. S. & 630 ft. E.
#3 1690 ft. S. & 920 ft. W.

FINAL PROOF SURVEY
UNDER

Application No. G-93 Permit No. G-16
IN NAME OF

T.J. & Bessie Duhaime

Surveyed July 25, 1967, by W. J. Ruppert

T.23S.R.32E.W.M.

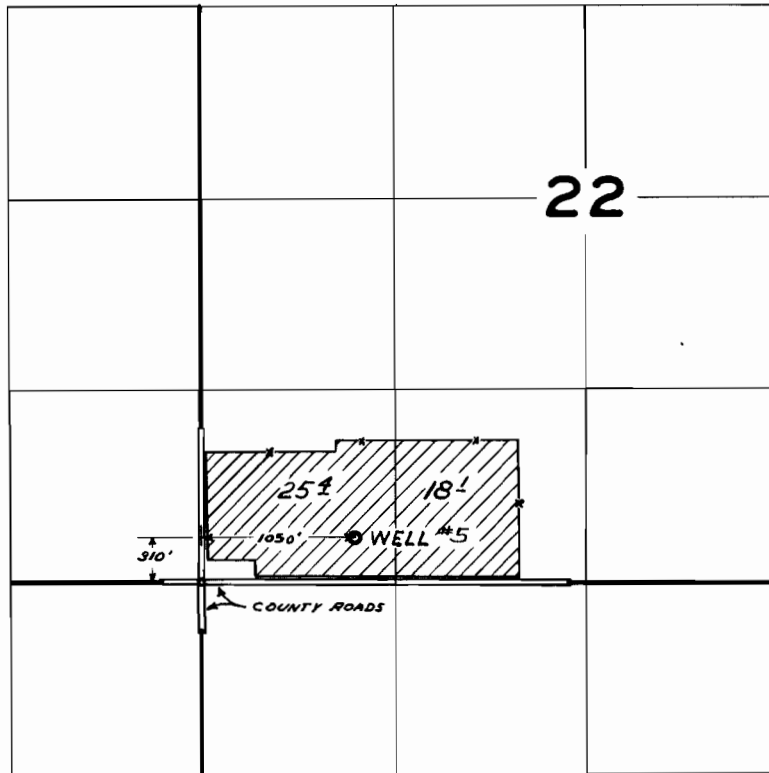

FINAL PROOF SURVEY
UNDER

Application No. G-93 Permit No. G-16
IN NAME OF

T. J. & BESSIE DUHAIME

Surveyed SEP. 16 1963, by C. BAKER