

# T.19S.R.1W.W.M.

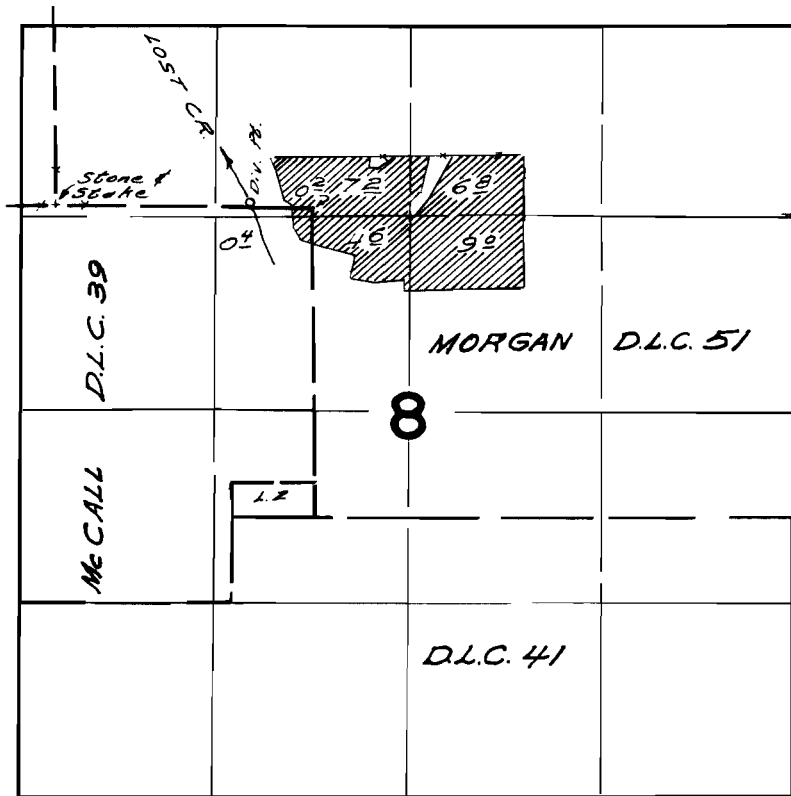

Diversion point located 30 ft. N. & 1320 ft. E. from  
the most westerly N.W. corner Morgan D.L.C. 51

## FINAL PROOF SURVEY UNDER

Application No. 94848 Permit No. 27356  
IN NAME OF

*Frank A. &/or Gladys Olson*

Surveyed Sept. 12 1967, by W. d. Ruppert