

T.10S.R.2W.W.M.

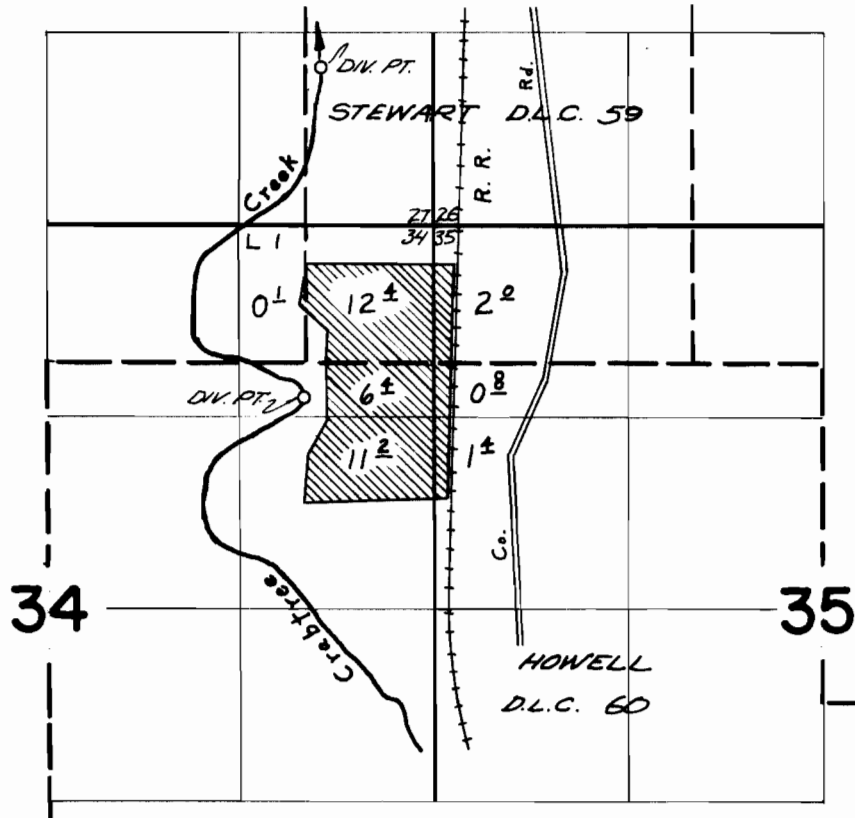

*Div pts located 1190 ft. S. & 890 ft. W.; 1080 ft. N. & 760 ft. W.;
both from the N.E. corner of section 34*

FINAL PROOF SURVEY UNDER

Application No. 39057 Permit No. 29080
IN NAME OF

ROBERT L. ARTHUR

Surveyed May 4 1966, by L. E. Gould
Insp. June 18 1967 Ralph Jackson