

# T.15S.R.47E.W.M.

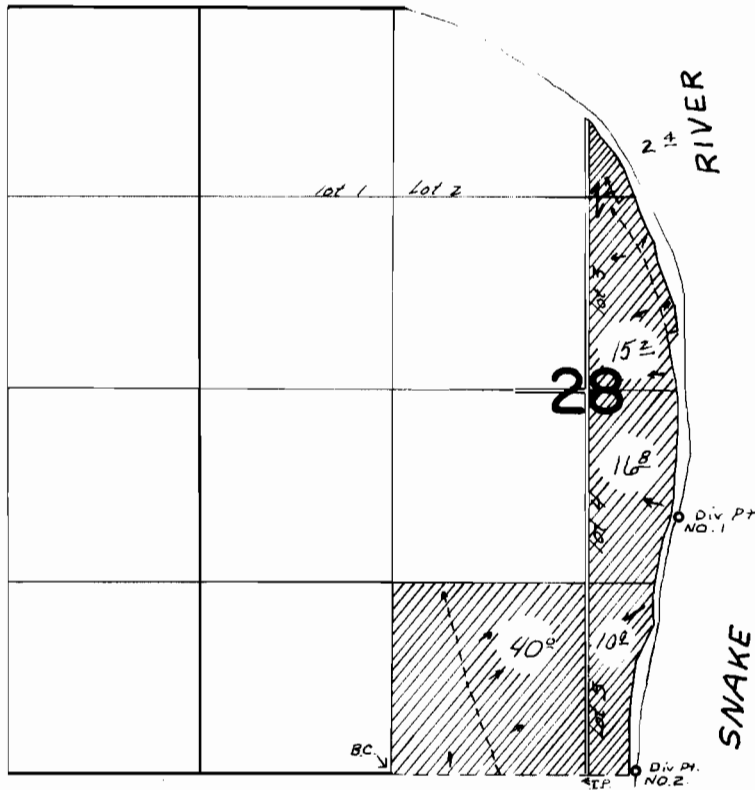

Div Pt No. 1 located 1760N + 1960'E.;  
Div Pt No. 2 located 20' N. + 1660'E; from SE Cor SW 1/4 SW 1/4 Sec 28

## FINAL PROOF SURVEY UNDER

Application No. 41154 ... Permit No. 30681 ...  
IN NAME OF

..... *Just Rite Farms* .....

Surveyed Oct 31 1967, by *W.J. Ruppert* .