

T. 4 S. R. 1 W. W. M.

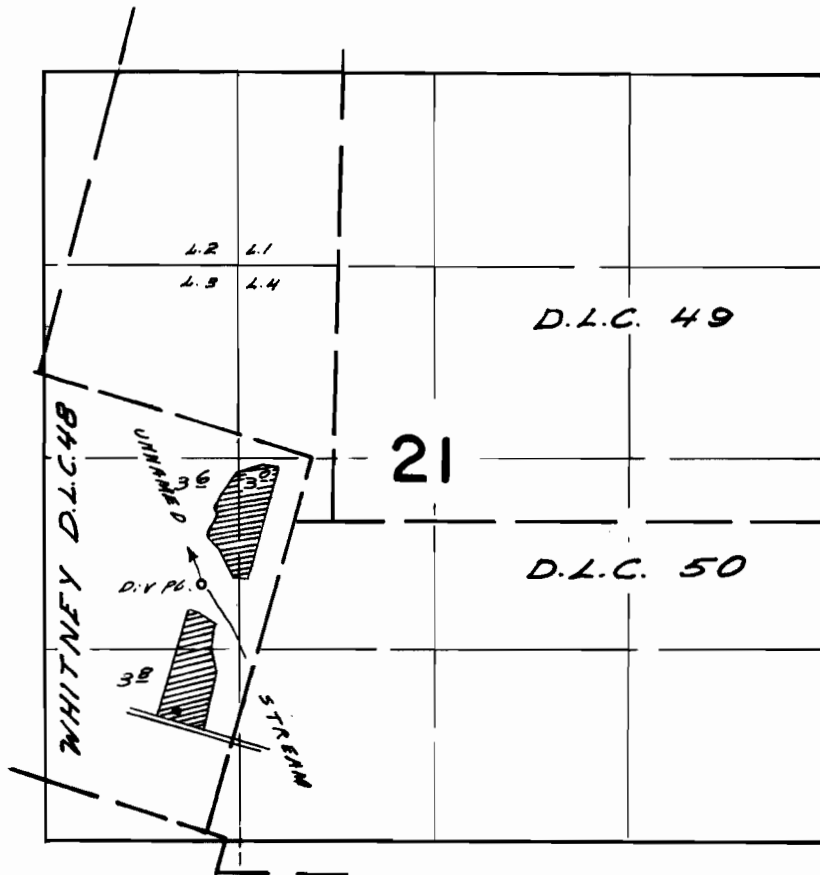

Diversion point located 2046 W. & 1700 S. E. from
S.E. Corner D.L.C. 48

FINAL PROOF SURVEY
UNDER

Application No. 39070 Permit No. 29093
IN NAME OF

Walter & Doris Martin

Surveyed May 4, 1967, by W. J. Ruppert