

T.6&7S.R.2W.W.M.

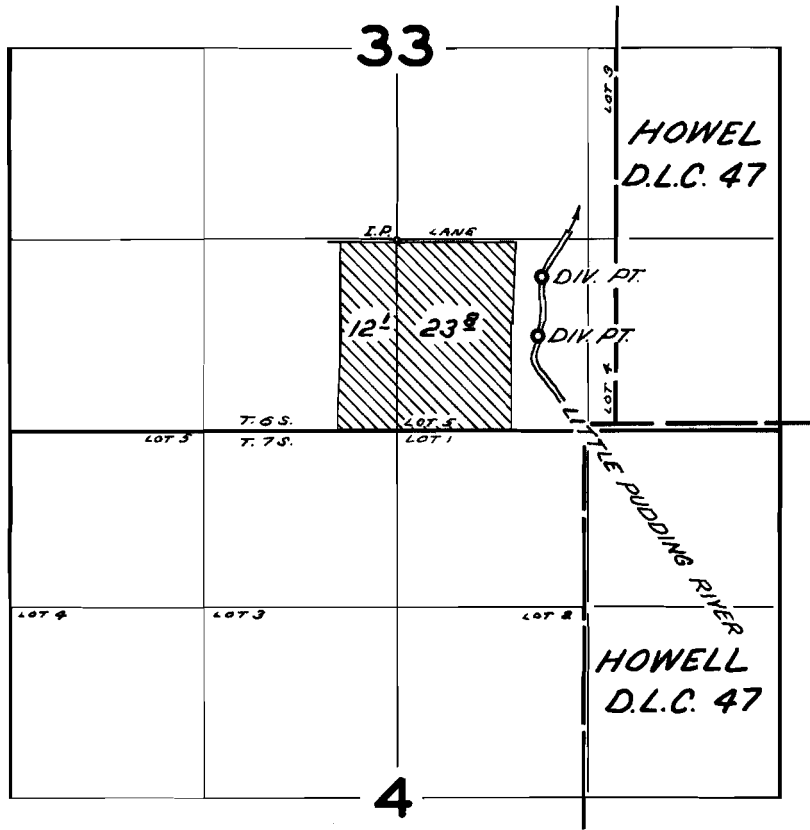

DIV. PTS. LOCATED: 250' S. & 990' E.; 680' S. & 970' E.; BOTH FROM NW COR. LOT 5 (SW 1/4 SE 1/4)

FINAL PROOF SURVEY
UNDER

Application No. 40897 Permit No. 30483
IN NAME OF

PERRY E. SANDERS

Surveyed Nov. 28 1967, by W.J. RUPPERT