

T.12S.R.5W.W.M.

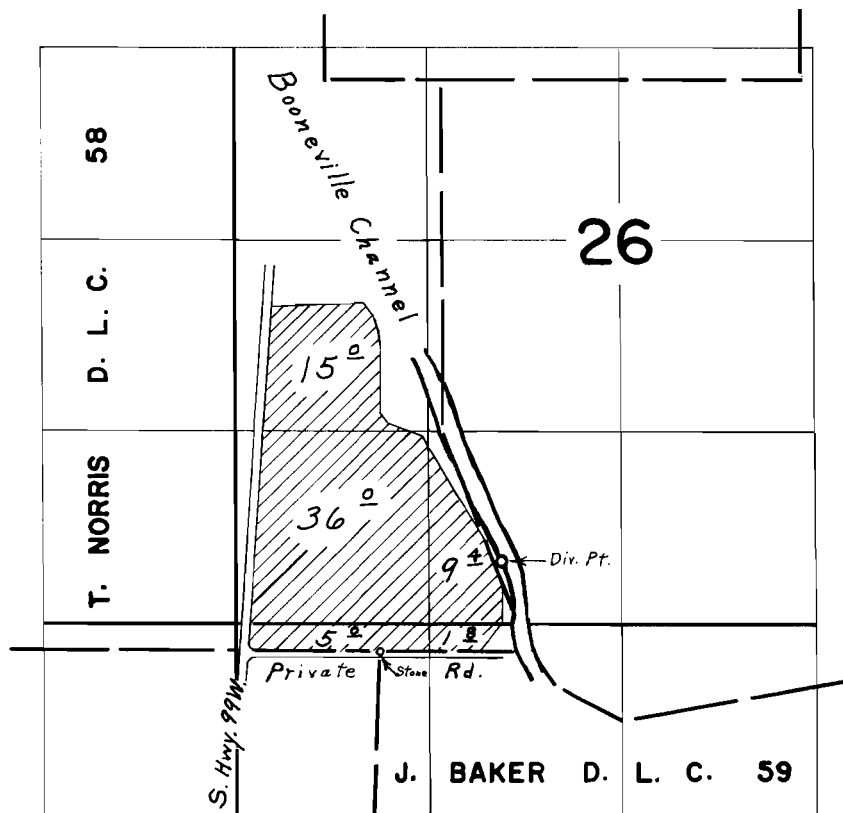

Div. Pt. located 620' N. & 830' E. from N.W. Cor. Baker D.L.C.59

FINAL PROOF SURVEY UNDER

Application No. 38619 Permit No. 28750
IN NAME OF

ALBERT A. WILT

Surveyed Oct. 31, 1967, by L. E. Gould