

T.5&6S.R.1E.W.M.

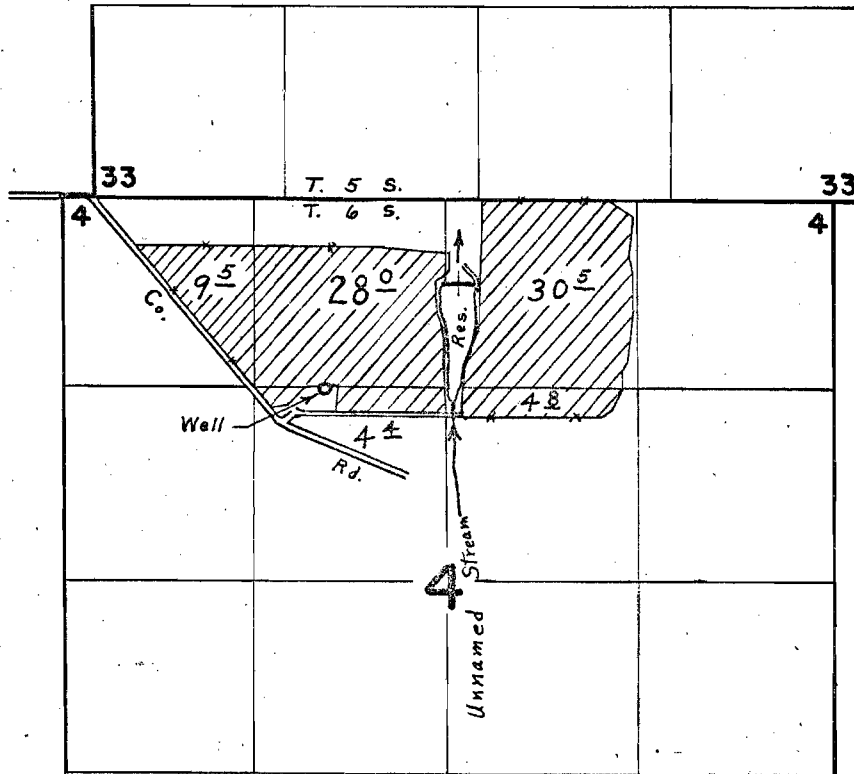

Div. PT. located 580' S. & 2700' E, Well, 1300' S & 1780' E,
Both from N.W. Cor. Sec. 4

FINAL PROOF SURVEY UNDER

G-2373 G-2299
R-37776 R-3160
Application No. 37777 Permit No. 28423
IN NAME OF

RAY SCHAEFER

Surveyed Oct. 20 1967
Sept. 28. 1966. by R. E. Gould