

T.28 S.R.12 W. W.M.

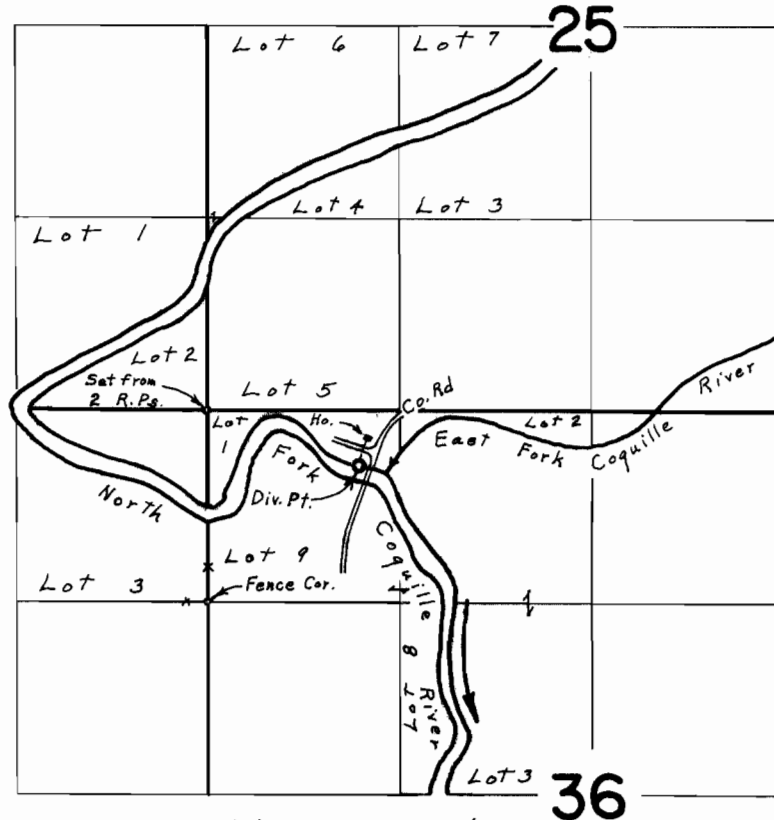

Div. Pt. located 380' S. & 1040' E. from N.W. Cor. Sec. 36

**FINAL PROOF SURVEY**  
UNDER

Application No. 39730 Permit No. 29487

IN NAME OF

**GLENN B. & OR VERA L. THOMPSON**

Surveyed May 22, 1967, by L. E. Gould