

T.22S. R.5&6W. W.M.

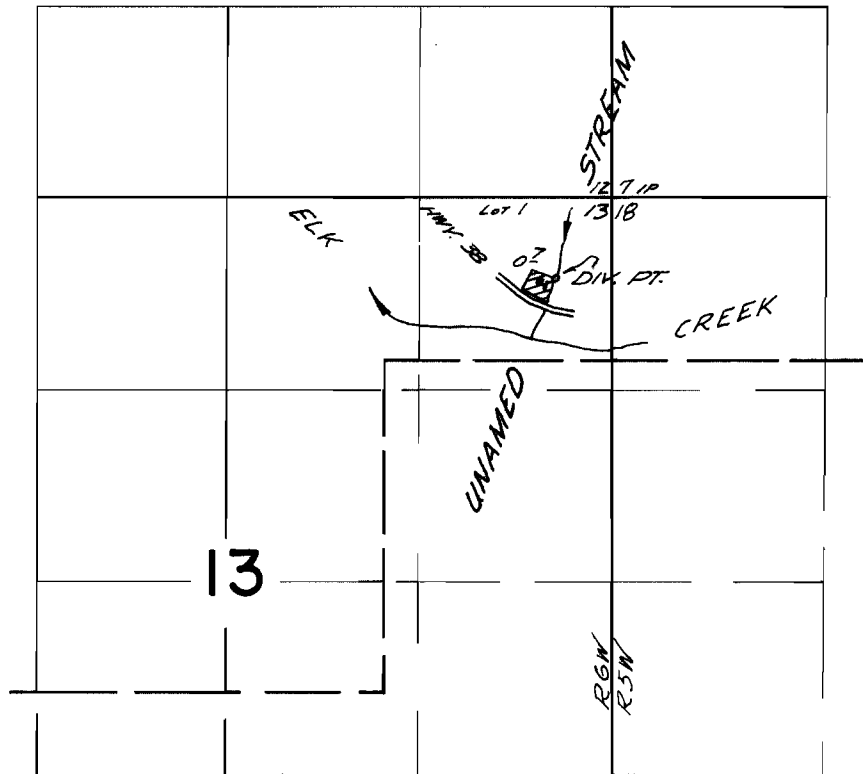

DIV. PT. LOCATED:- 560 FT. S & 390 FT. W. FROM THE NE. COR. SEC. 13

**FINAL PROOF SURVEY**  
UNDER

Application No. 37521 Permit No. 27964  
IN NAME OF

MILTON G. FOSTER and ALICE M. FOSTER

Surveyed May 18, 1966, by V. Garner