

T. 29 S. R. 4 W. W.M.

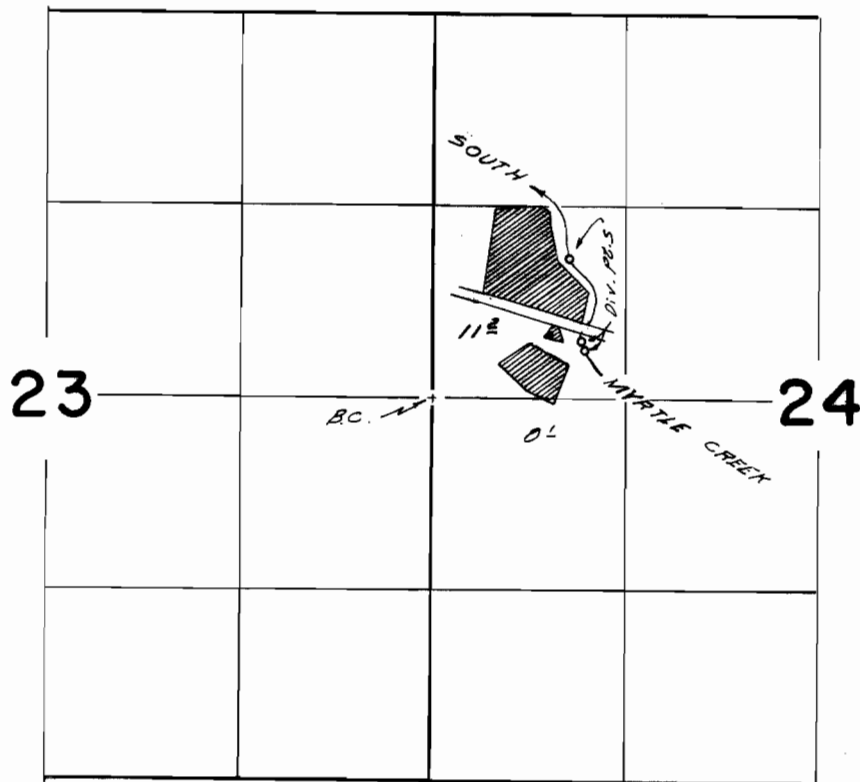

Diversion points located 950 ft. N. & 940 ft. E.; 390 ft. N. & 1030 ft. E.;
& 330 ft. N. & 1050 ft. E. All from the W. 1/4 Corner Section 24

FINAL PROOF SURVEY
UNDER

Application No. 39500 Permit No. 29396
IN NAME OF

William L. Jones

Surveyed Sept 26 1967, by W. J. Ruppert