

# T.27 S.R.6 & 7 W.W.M.

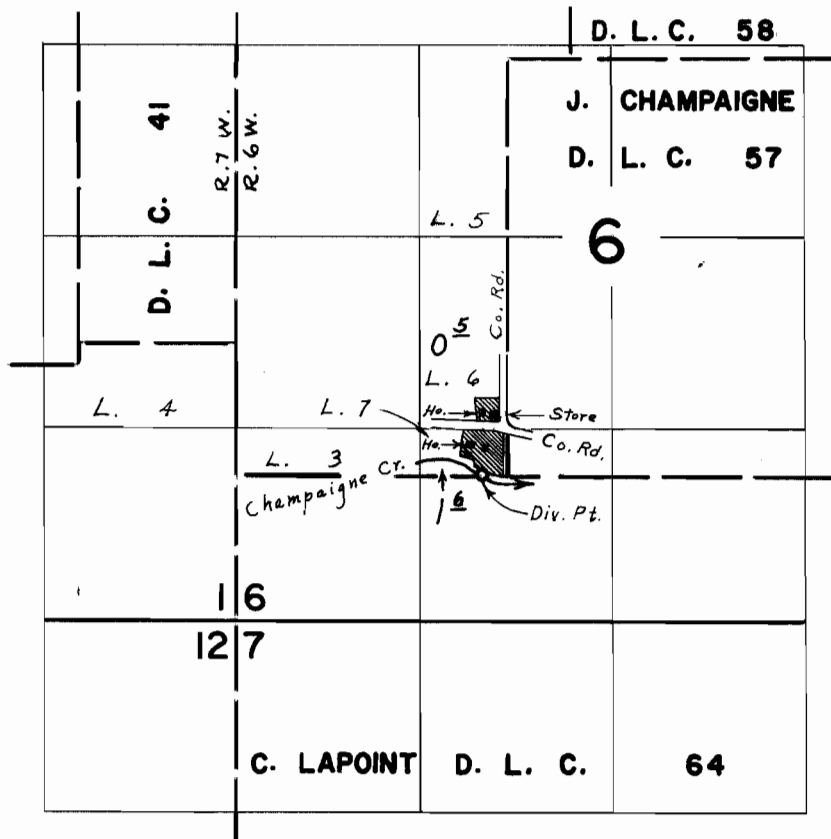

*Div. Pt. located 10' N. & 170' W. from S.W. Cor. Champaigne D.L.C. 57*

## FINAL PROOF SURVEY UNDER

Application No. 42345 Permit No. 31683  
 IN NAME OF  
C. E. REECE

Surveyed June 5, 1967, by L. E. Gould