

# T.36S.R.3W.W.M.

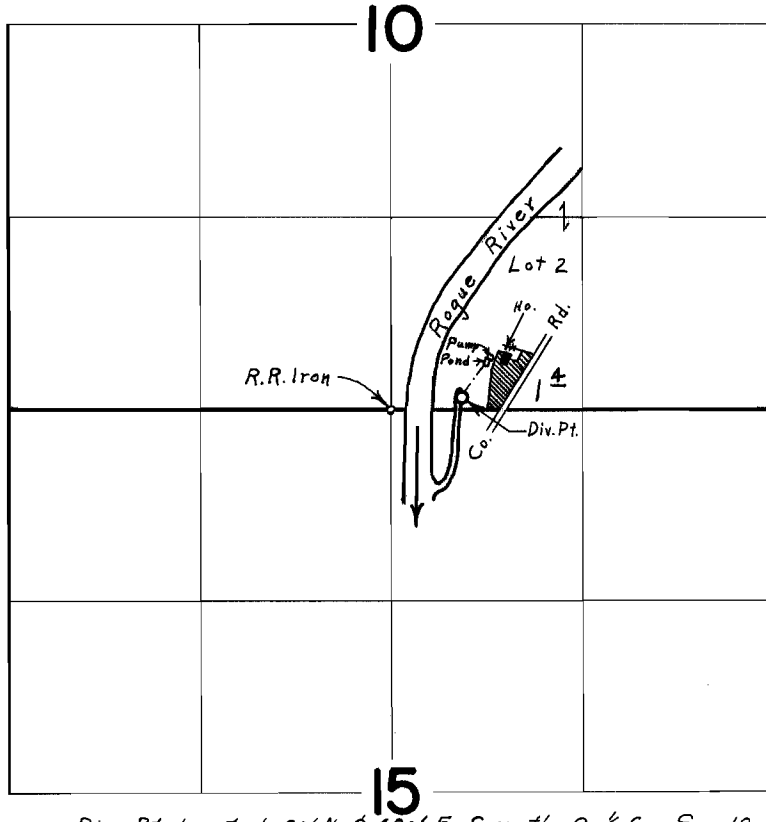

*Div. Pt. located 80' N. & 480' E. from the S. 1/4 Cor. Sec. 10*

## FINAL PROOF SURVEY UNDER

Application No. 37989 Permit No. 28325  
IN NAME OF

**JAMES FRANKLIN & HENRIETTA CARTER**

Surveyed July 27, 1967, by L. E. Gould