

T.34S.R.1W.W.M.

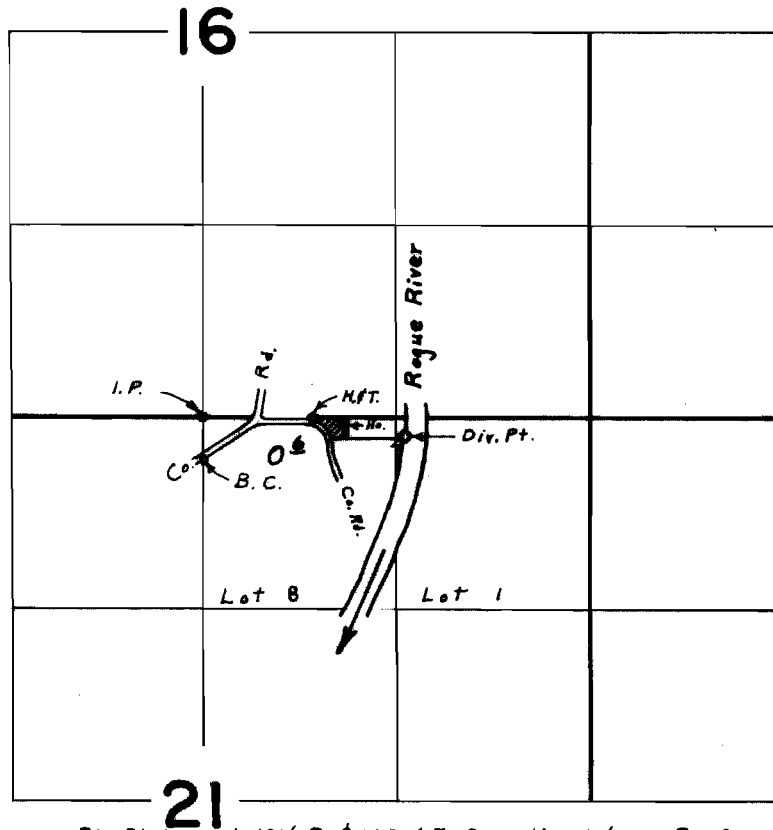

Div. Pt. located 130' S. & 1380' E. from The N. $\frac{1}{4}$ Cor. Sec. 21

FINAL PROOF SURVEY
UNDER

Application No. 42686 Permit No. 31897.....
IN NAME OF
G. RAY CHUBB

Surveyed July 25, 1967, by L. E. Gould.....