

T. 9 S. R. 10 & 11 W. W.M.

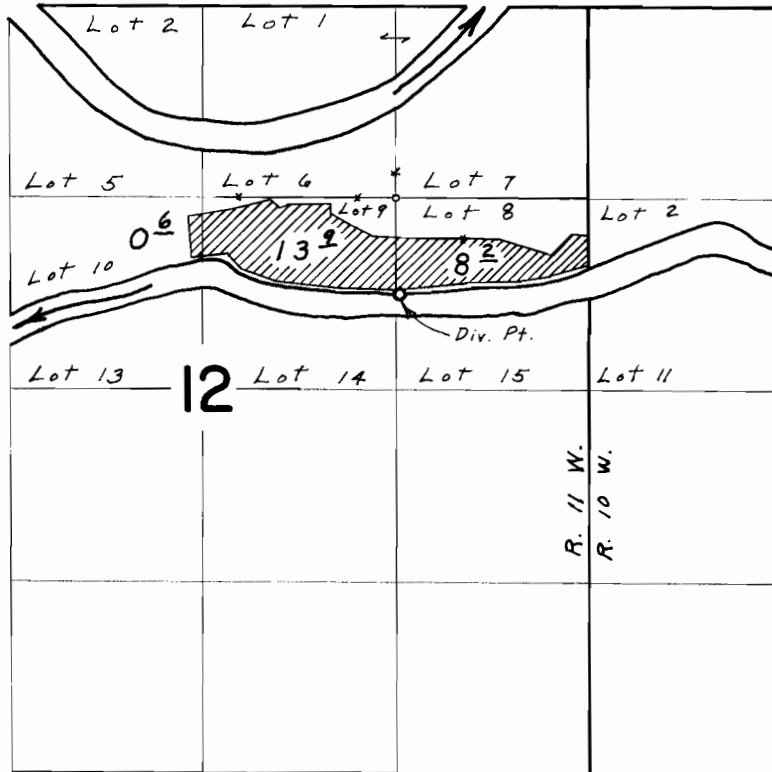

Div. Pt. located 660' S. & 30' E. from the N.W. Corner of the S.E. $\frac{1}{4}$, N.E. $\frac{1}{4}$ Sec. 12

FINAL PROOF SURVEY UNDER

Application No. 37767 Permit No. 28140
IN NAME OF

FRANK A. & HELGA L. McRAE

Surveyed Sept. 26, 1967, by L. E. Gould