

38442

T. 2S. R. 38E. W.M.

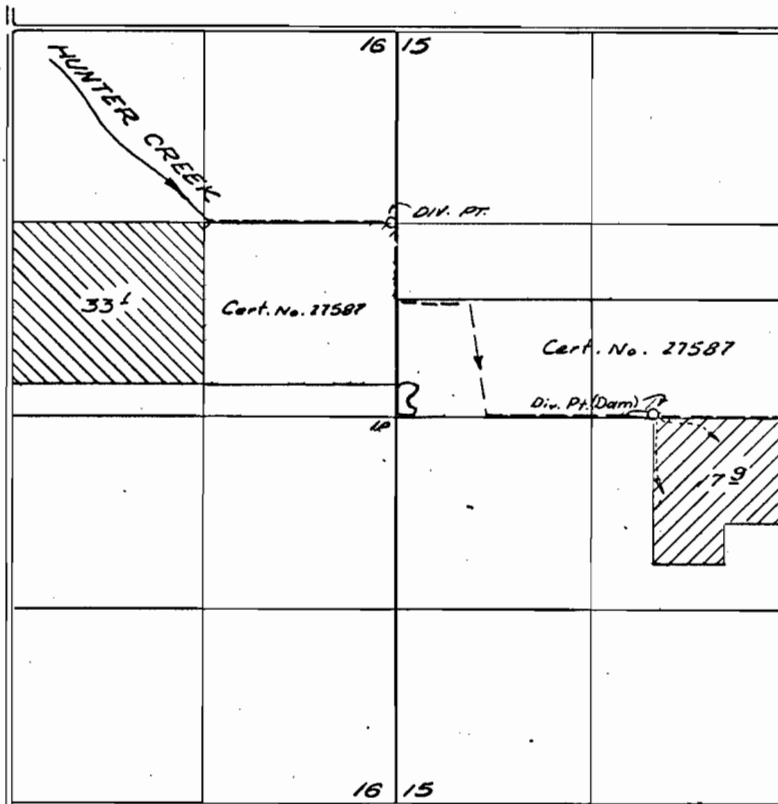

Div. Pts. located 1320 ft. N. & 30 ft. W.;
 20 ft. N. & 1750 ft. E.; All from the W. & cor. sec. 15



Primary

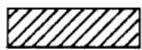

Supplemental

FINAL PROOF SURVEY UNDER

Application No. 38547... Permit No. 28680...
 IN NAME OF

JOHN B. BATES

Surveyed Nov 3, 66
Aug 30, 1967, by L. E. Gould
V. Garner