

T. 2S.R.38E. W.M.

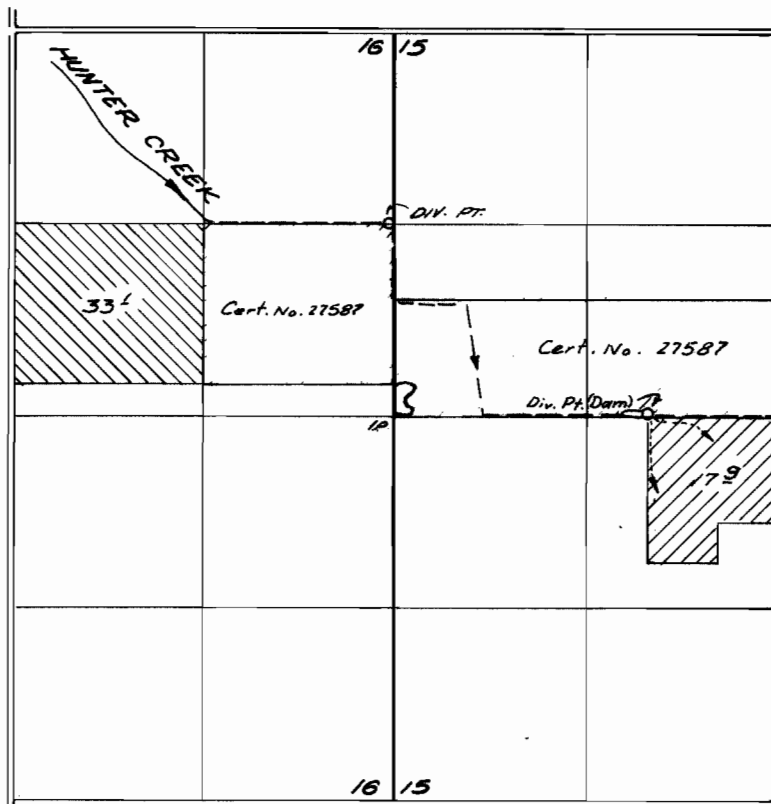

Div. Pts. located 1320 ft. N. & 30 ft. W.;
20 ft. N. & 1750 ft. E.; All from the W. 1/4 cor. sec. 15



Primary



Supplemental

FINAL PROOF SURVEY UNDER

Application No. 38547 Permit No. 28680
IN NAME OF

JOHN B. BATES

Surveyed Nov 3, 66 by L. E. Gould
Aug. 30, 1967 by V. Garner