

T.28S.R.11W.W.M.

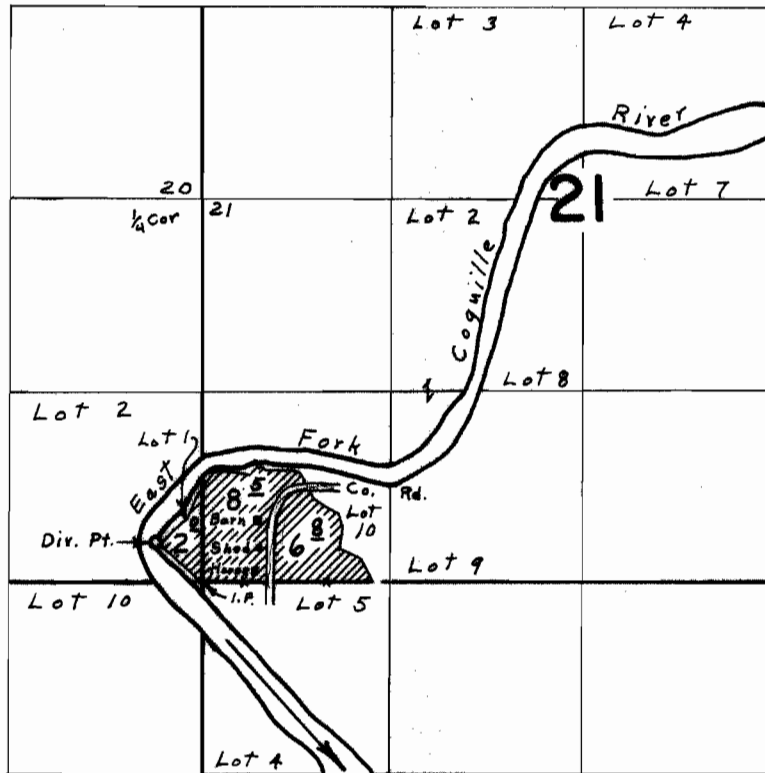

Div. Pt. located 270' N. & 320' W. from The S.W. Cor. Sec. 21

FINAL PROOF SURVEY UNDER

Application No. 39448 Permit No. 29295
IN NAME OF

WALTER W. & BETTY M. TYRE

Surveyed May 20, 1967, by L. E. Gauld