

T. 23 S. R. 31 E. W.M.

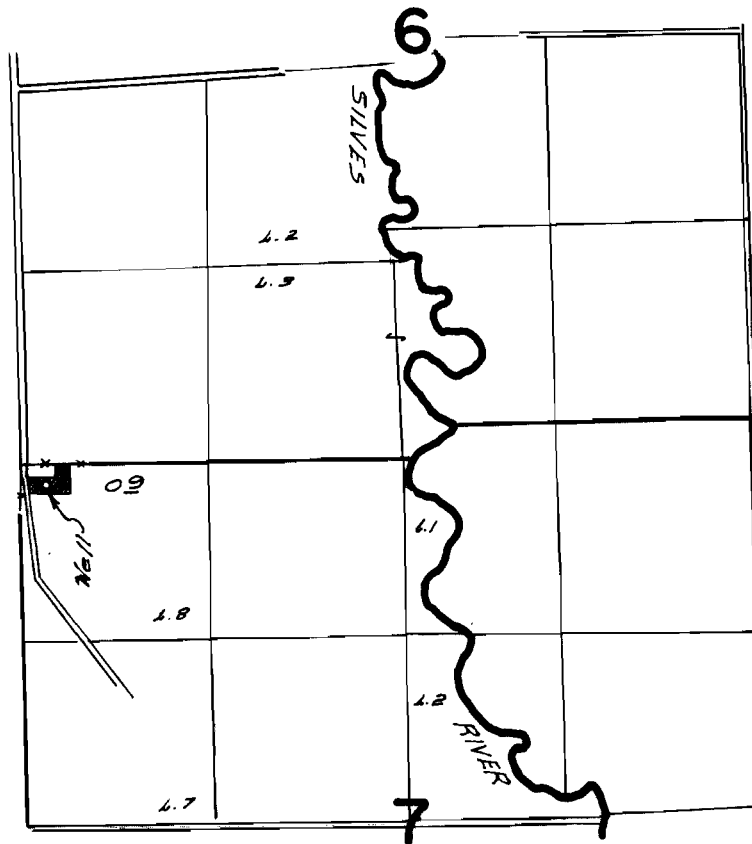

WELL LOCATED 140 H. S. & 180 H. E. FROM N.W. COR. SEC. 7.

FINAL PROOF SURVEY
UNDER

Application No. G-2507 Permit No. G-2398
IN NAME OF

Charles S. McKelvey

Surveyed Aug. 3, 1967, by W. J. Ruppert