

T.34S.R.IW.W.M.

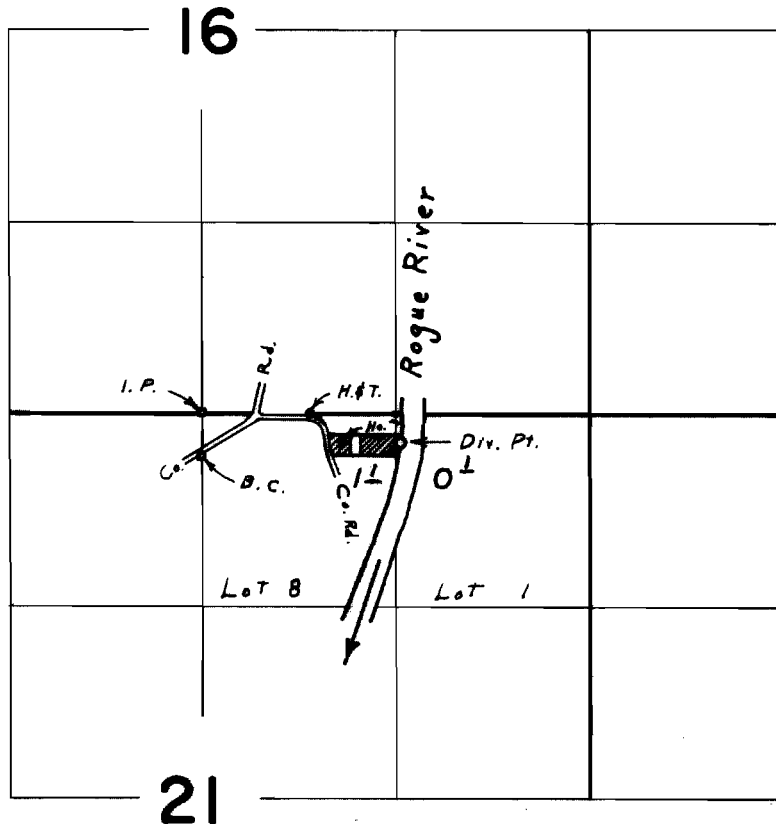

Div. Pt. located 200' S. & 1350' E. from the N. $\frac{1}{4}$ Cor. Sec. 21

FINAL PROOF SURVEY
UNDER

Application No. 42850... Permit No. 31958
IN NAME OF
HOWARD WATTERSON

Surveyed July 25, 1967, by L. E. Gould