

# T.36S.R.5W.W.M.

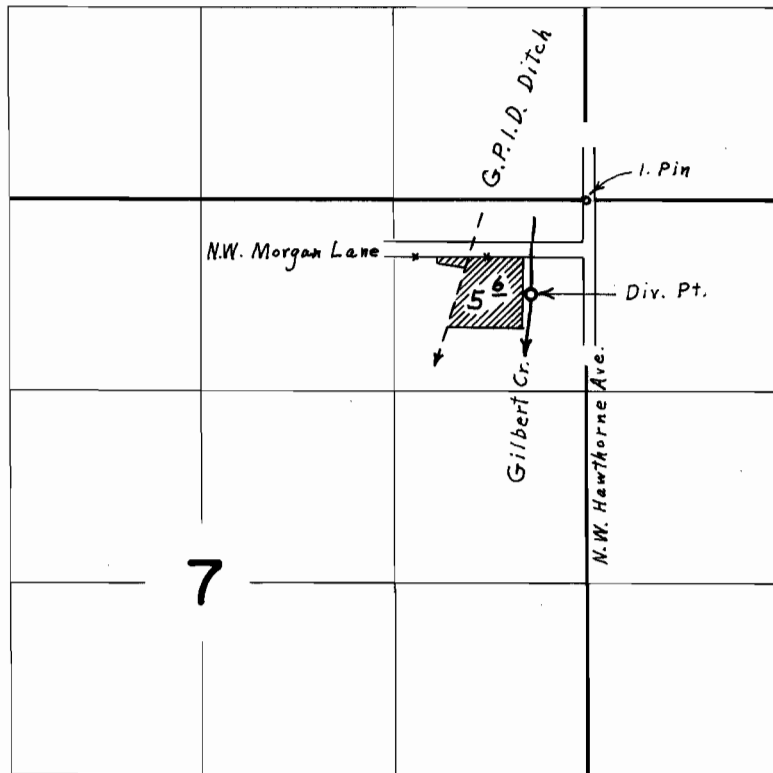

Div. Pt. located 650' S. & 370' W. from N.E. Cor. Sec. 7

## FINAL PROOF SURVEY UNDER

Application No. 40476 Permit No. 30113

IN NAME OF  
**HIGHLAND ELEMENTARY  
SCHOOL DISTRICT NO. 7**

Surveyed Aug. 26 1967, by L. E. Gould