

# T.36 S.R.5 W.W.M.

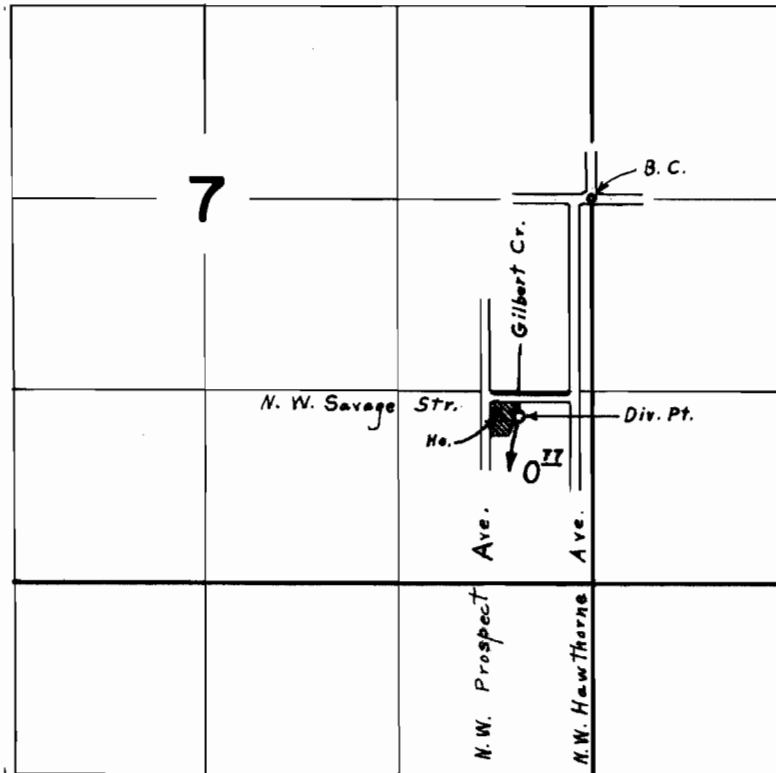

Div. Pt. located 1490' S. & 500' W. from E.  $\frac{1}{4}$  Cor Sec. 7

## FINAL PROOF SURVEY UNDER

Application No. 41261 Permit No. 30769  
IN NAME OF  
**HAROLD E. & MILDRED L. BORMUTH**

Surveyed Aug. 26, 1967, by L. E. Gauld