

T. 36 & 37 S. R. 5 & 6 W. W.M.

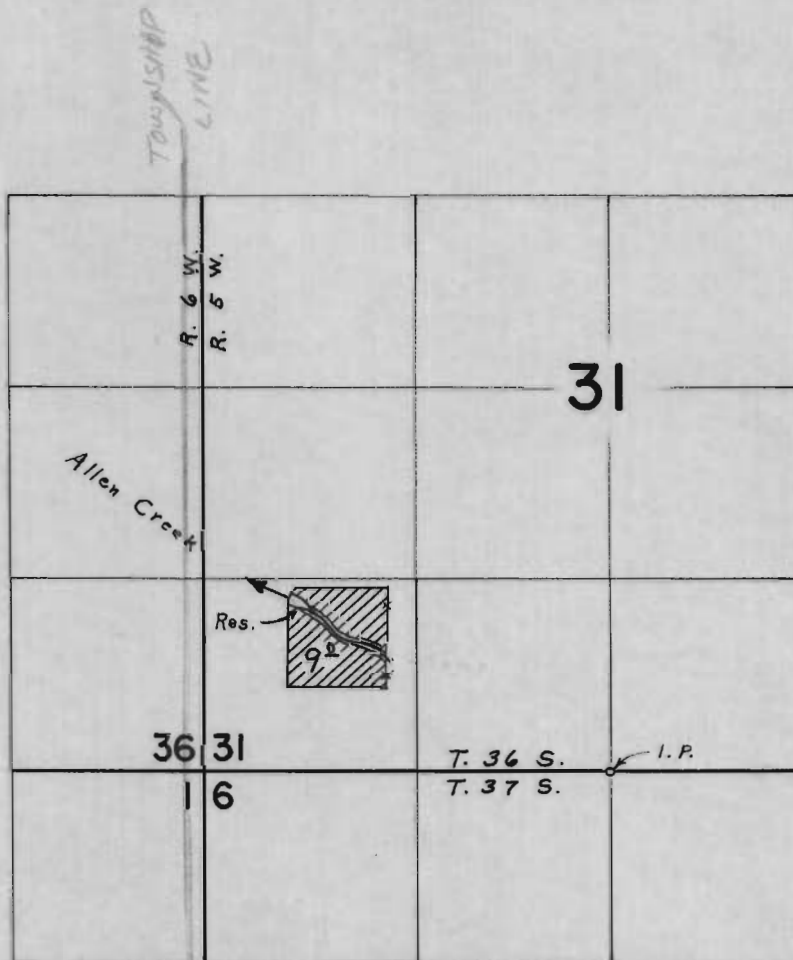

Div. Pt. located 1180 N. & 2180 W. from the S.  $\frac{1}{4}$  Cor. Sec. 31

**FINAL PROOF SURVEY**  
UNDER

R-41554                      R-4679  
 Application No. 41555    Permit No. 30997  
 IN NAME OF  
**NEWELL B. WRIGHT**

Surveyed Aug. 28, 1967, by L. E. Gould