

T. 36 S. R. 5 W. W. M.

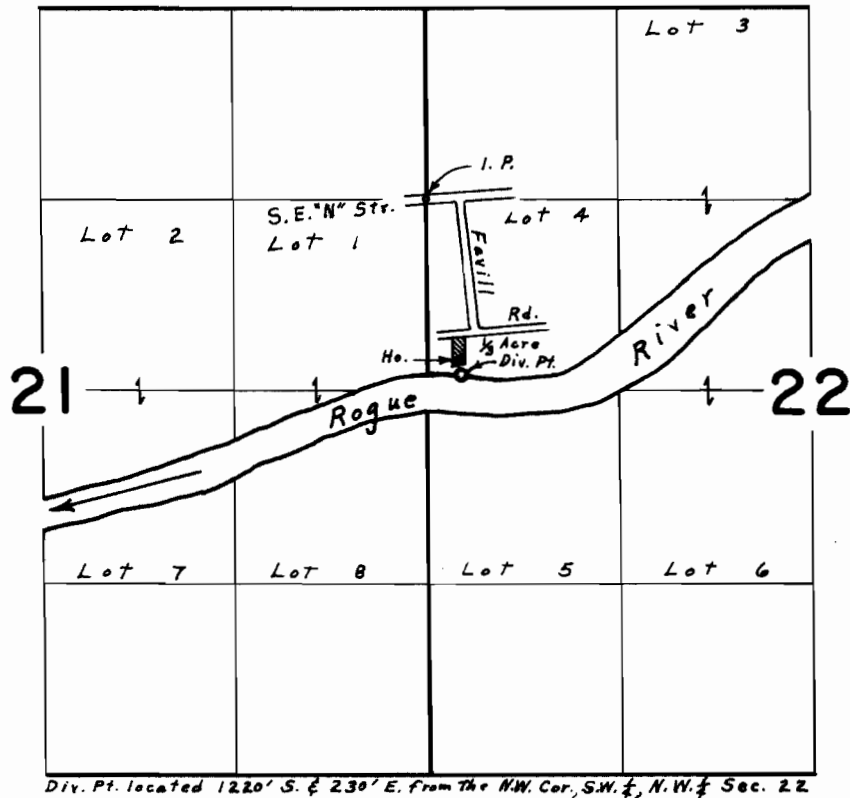

Div. Pt. located 1220' S. & 230' E. from the NW. Cor., S.W. 1/4, N.W. 1/4 Sec. 22

**FINAL PROOF SURVEY**  
UNDER

Application No. 42623 Permit No. 31839  
IN NAME OF  
**AVERILL P. BRANSON**

Surveyed Aug. 25, 1967, by L. E. Gould