

T. 36 S. R. 5 W. W. M.

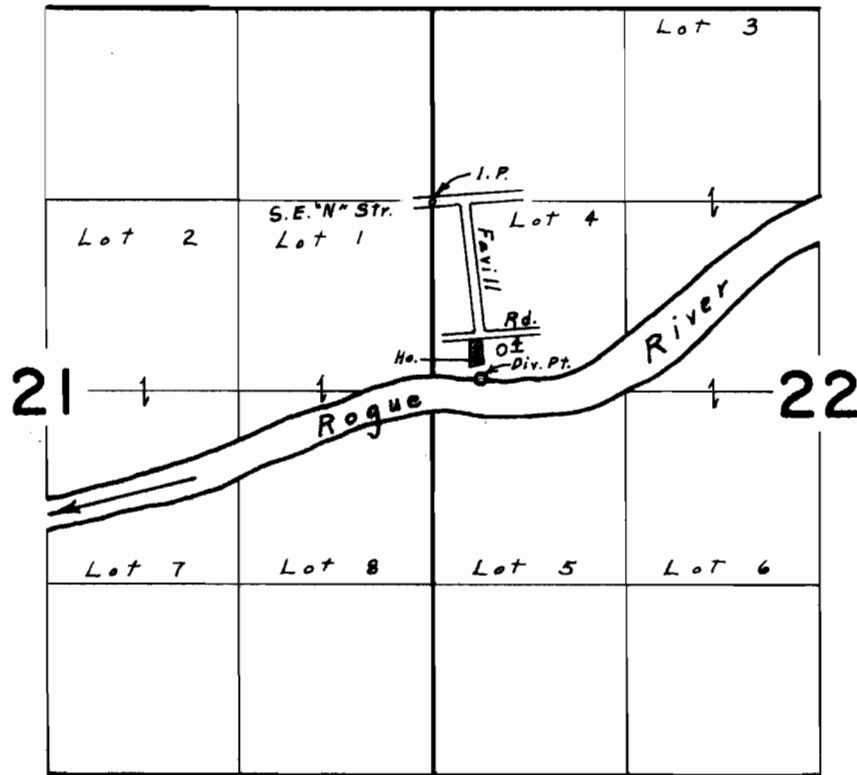

Div. Pt. located 1230' S. & 330' E. From the N.W. Cor. S.W. 1/4, N.W. 1/4 Sec. 22

FINAL PROOF SURVEY UNDER

Application No. 42653 Permit No. 31854
IN NAME OF

G. A. RICHARDSON

Surveyed Aug. 25, 1967, by L. E. Gould