

27036  
35561

T. 34 S. R. 7 & 7 1/2 E. W.M.  
EAST OF WOOD RIVER

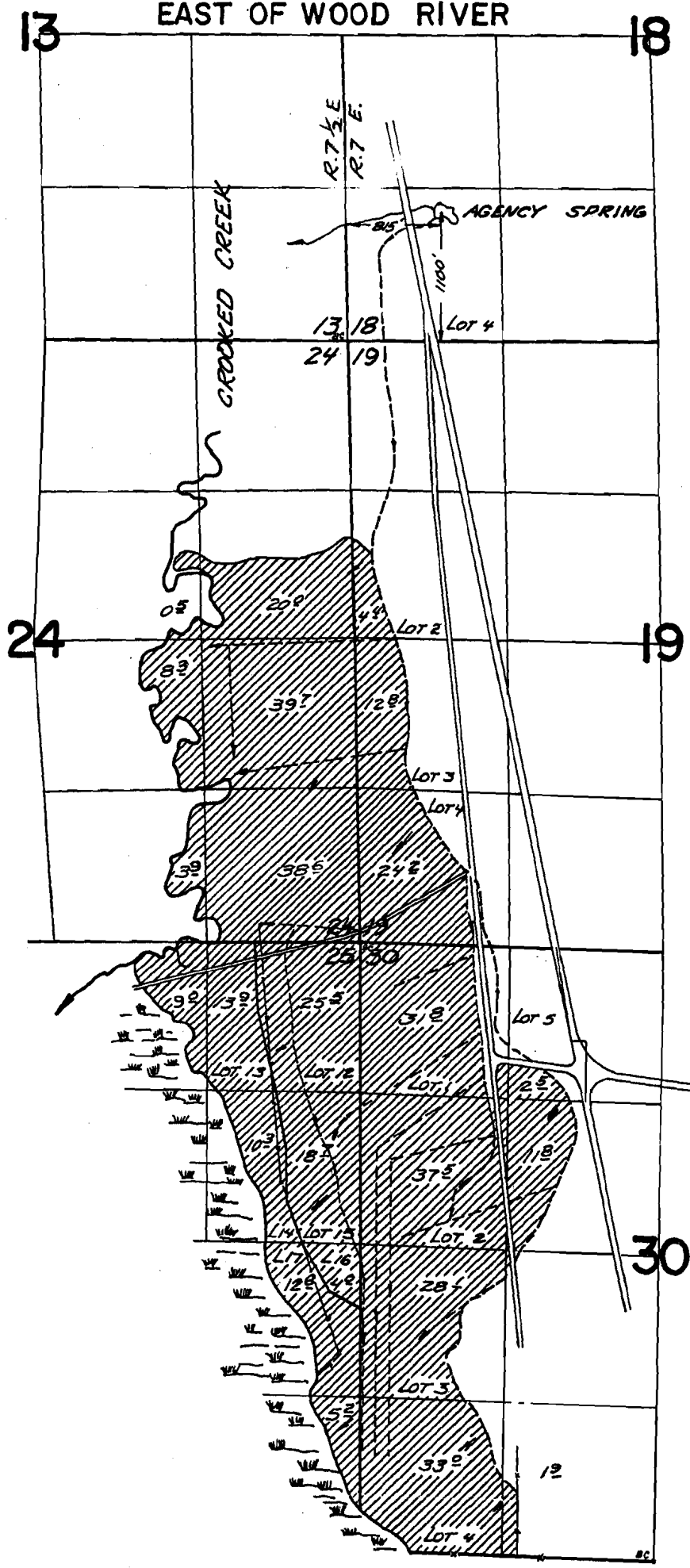

Crooked Creek & Misc.

# FINAL PROOF SURVEY

UNDER

Application No. 34420 Permit No. 27036

IN NAME OF

## U.S. NATIONAL BANK OF PORTLAND, TRUSTEE

SURVEYED MAY 21-23, 1964 by R.H. JACKSON