

-PLAT-
 OF POINT OF DIVERSION
 FOR WATER FILING OF
 J. D. GUTTERY
 ON SPRING IN N.E. 1/4 OF N.W. 1/4
 SEC 6 T. 2 N. R. 11 E. W. M.
 HOOD RIVER COUNTY, OREGON
 Scale 2" = 1 mile

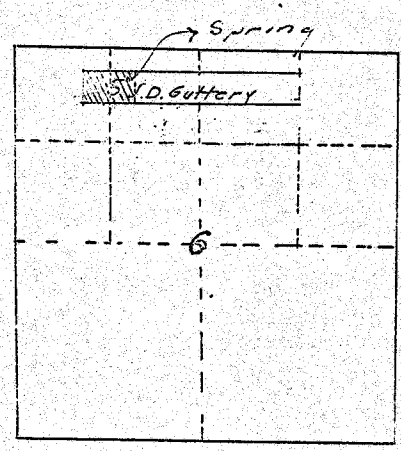

-CERTIFICATE-

I, L.A. Henderson, of Hood River, Oreg.
 certify that this map was made from
 made by me Apr 4-1917, and correctly
 works described in the accompanying
 together with location of springs and
 the immediate vicinity, and has vi-
 area in each smallest legal subdivi-
 sion proposed to irrigate,
 Dated Apr 4-1917. L.A.H.

-LEGEND-

Point of Diversion is the spring itself, located
 500 ft south and 800 ft west of 1/4 Cor. on
 north boundary of sec 6 T. 2 N. R. 11 E. W. M.
 Pipe Line from spring to run west about
 100 ft to 5 acre tract which it is proposed to
 irrigate —

5479
 3339