

T.18S.R.5&6W.W.M.

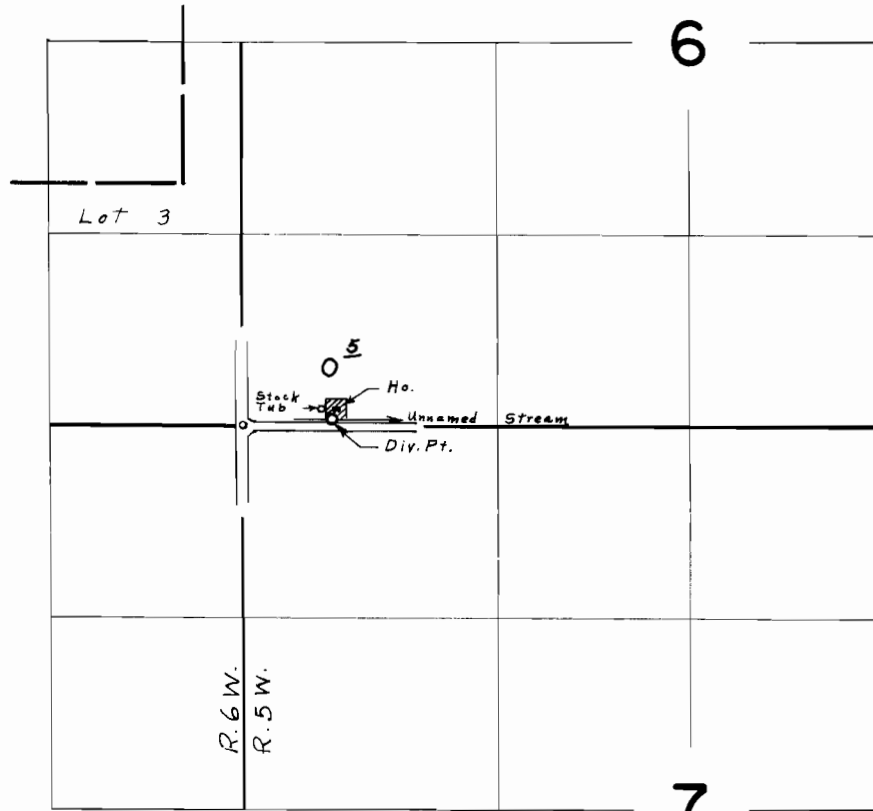

Div. Pt. located 40' N. & 610' E. from the S.W. Cor. Sec. 6

**FINAL PROOF SURVEY**  
UNDER

Application No. 41438 Permit No. 30518  
IN NAME OF

**ILO I. & T. KARL GARDNER**

Surveyed July 21, 1967, by L. E. Gould