

# T. 6 & 7 S. R. 11 W. W. M.

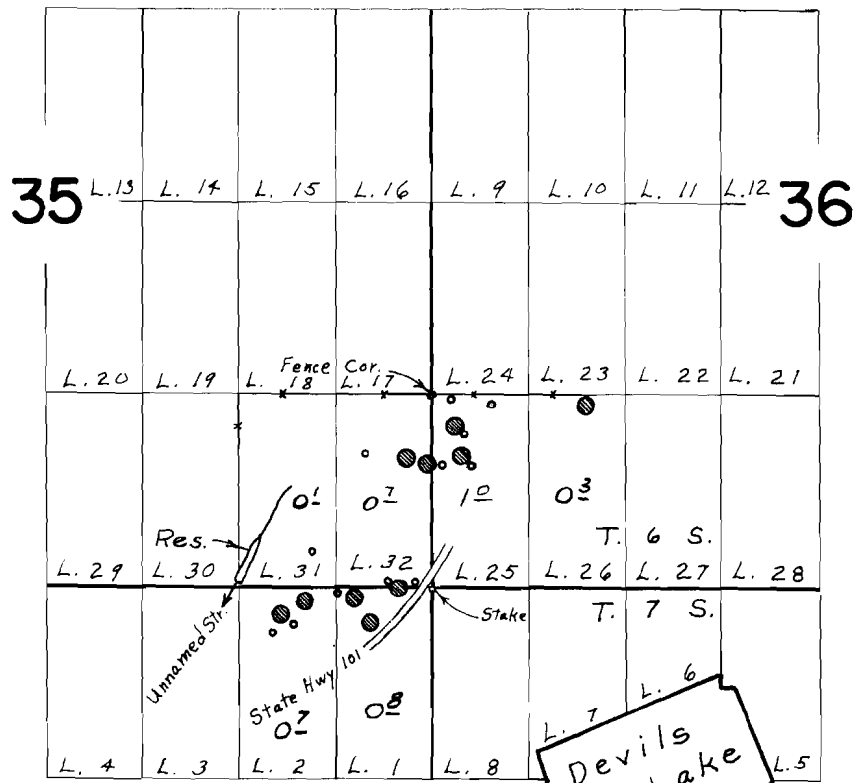

Div. Pt. located 40' N. & 1330' W. from S.E. Cor. Sec. 35

## FINAL PROOF SURVEY UNDER

R-41364                      R-4664  
 Application No. 41365      Permit No. 30900  
 IN NAME OF  
**JOHN KIRKWOOD BUFTON**

Surveyed Aug. 16, 1967, by L. E. Gould