

T.3S.R.3E.W.M.

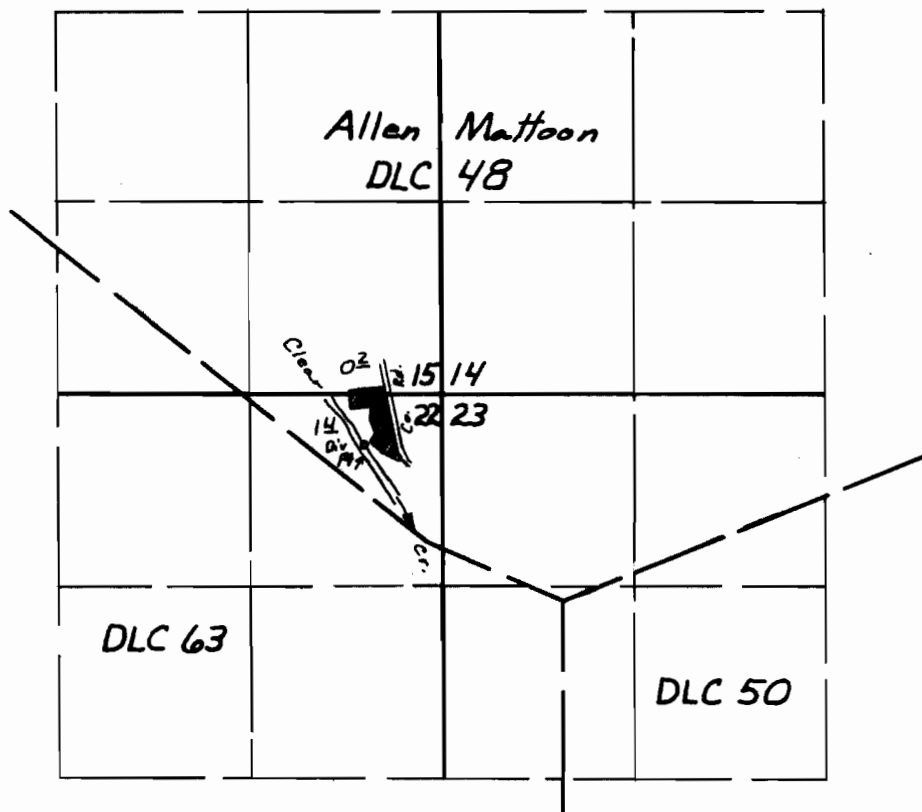

Div. Pt. located 1060 FT N & 1350 FT W from most Southerly Cor
Mattoon DLC 48, being within NE $\frac{1}{4}$ NE $\frac{1}{4}$ Sec 22.

FINAL PROOF SURVEY UNDER

Application No. 40416... Permit No. 30132...
IN NAME OF

Stanley Fouts

Surveyed June 1, 1967, by W.J. Ruppert...