

Approximate N-S. Centerline Section 33

NW 1/4 NE 1/4

NE 1/4 NE 1/4

S.W. 1/4 NE 1/4

S.E. 1/4 NE 1/4

N.E. 1/4 S.E. 1/4

NE 1/4 SE 1/4

AREA MAP, NE 1/4 SECTION 33

Scale: 1" = 200'

Application No. 32724 + 43228
 Permit No. 26112 + 32674

ENGINEER'S CERTIFICATE:

I, DONALD J. BRANTON OF THE DALLES, OREGON DO HEREBY CERTIFY THAT THIS MAP WAS MADE FROM NOTES TAKEN DURING AN ACTUAL SURVEY MADE BY ME DURING MARCH 1956 AND ON FEB. 27, 1959, THAT THE MONUMENT SHOWN ON THIS MAP CONSISTING OF A 2" X 36" GALVANIZED IRON PIPE SET 30" IN THE GROUND IS 1215.44 FEET NORTH AND 1939.84 FEET WEST OF THE SOUTHEAST CORNER OF THE NE 1/4 OF SECTION 33, TWP. 12 S., R. 12 E., W.M., JEFFERSON COUNTY, OREGON.



FO. ORIGINAL BEARING TREES
 30" JUNIPER N89°30'W 131.2'
 12" JUNIPER N25°E 197.1'
 8" JUNIPER S18°W 184.2'

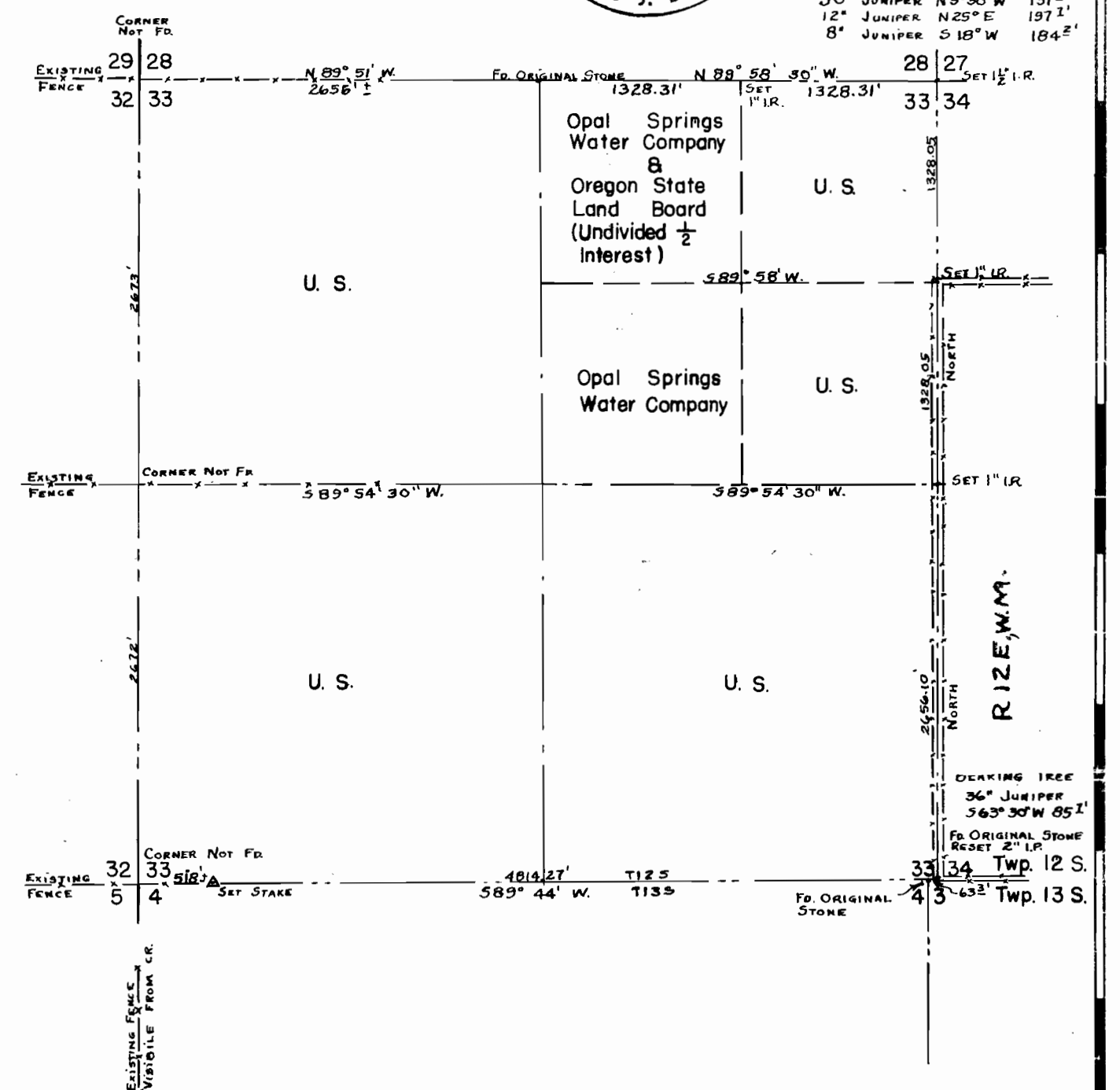

ENGINEERS CERTIFICATE

I, Vernon B. Tenneson, Registered Professional Engineer for Oregon, hereby certify that the annexed map represents the location of existing structures on the property as shown.



MAP OF SURVEY OF
OPAL SPRINGS AREA
 IN THE
 W 1/2 of the NE 1/4 Sec. 33, T. 12 S., R. 12 E., W.M.
 Jefferson County Oregon
 Scale: As shown March 24, 1956