

T.36S.R.5W.W.M.

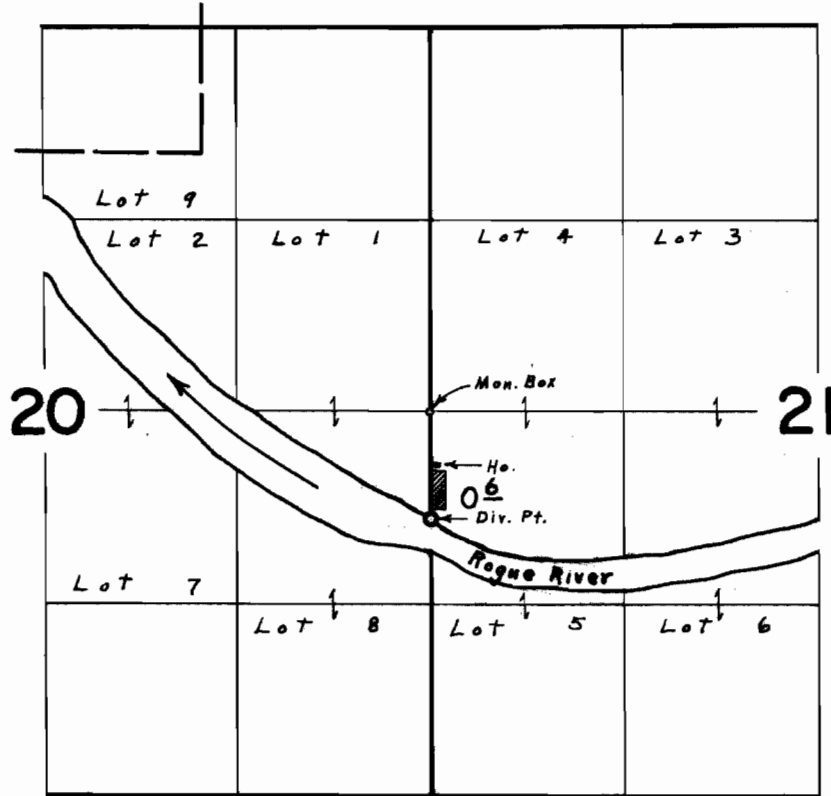

Div. Pt. located 730' S. & 10' E. from W.  $\frac{1}{4}$  Cor. Sec. 21

**FINAL PROOF SURVEY**  
UNDER

Application No. 42689 Permit No. 31899  
IN NAME OF  
**GEORGE L. USHER**

Surveyed Aug. 24, 1967, by L. E. Gould